IF THAT STYLE OF FROCK SUITS YOU, WHY DISCARD IT MERELY BECAUSE IT IS SOILED?

LET US DYE IT FOR YOU.

PRESCOTT'S DYE WORKS,

TALBOT STREET, DUBLIN.

Telephone Nos. 571, 2856. (2)

The Irish Times.

PRICE TWOPENCE. DUBLIN, TUESDAY, AUGUST 1, 1922. VOL. LXIV. NO. 20,377.

Births, Marriages, and Deaths (which in all cases must be authenticated), 3 lines, 20 words, 2/6; each additional line of 7 words, 8d.

ROLL OF HONOUR.

IN MEMORIAM.

SHERLOCK—In proud and loving memory of John Wolfe Sherlock, R.D.F., killed in action, at Gilvenchy, 1st August, 1916, on his 18th birthday, eldest son of J. J. Sherlock, Clontarf, Co. Dublin.

BIRTHS.

DAVOREN—July 27, 1922, at "Woodleigh," 21 Littlemoor Hill, Smethwick, to Dr. and Mrs. Alfred John Davoren (late Seaview Ice., Donabrook), a daughter.

DILLON—July 31, 1922, at "Beaufort," Sandycove, to Ethel and Lambert Dillon, a son.

DOYLE—July 22, 1922, at 4 Millmount Villas, Drumcondra, to Mr. and Mrs. R. Falkner Doyle, a son.

ENSOR—July 25, 1922, at "Mount Alto," Queenstown, the wife of Henry T. Ensor, of a daughter.

HANLON—July 23, 1922, at Fortrose, to Mr. and Mrs. J. F. Hanlon, a son.

McKEOWN—July 30, 1922, at 64 Oakland av., Ricconfield, Belfast, to Mr. and Mrs. J. F. McKeown, a son.

MOSSOP—July 24, 1922, at Whitehall st., Cloney, Co. Monaghan, to Mr. and Mrs. Richard S. Mossop, a daughter.

OLPHERT—July 27, 1922, at Ivanboe, Pansdowne rd., the wife of Captain A. V. Olphert, Royal Irish Fusiliers, of a son.

MARRIAGES.

CONNOLLY and DANCEY—July 24, 1922, at Saint George's Parish Church, by Rev. J. T. Cummins, M.A., Samuel Henry Moore, son of Mr. George Connolly, Church st., Enniskillen, to Hanna Moore (Heonie), daughter of late Richard W. Dancey, "Drumbo," Cavan, and of Mrs. Dancey, "Saratoga," Clonliffe rd., Dublin.

MURPHY and DAVIES-YELVERTON—July 26, 1922, at St. Mary's, Bryanston square, London, Stephen Howard, son of Mr. and Mrs. Charles Murphy, Dublin, to Beatrice (Trixie), daughter of Mr. and Mrs. Harold Davies-Yelverton, Lenham Gardens, Sutton, Surrey, formerly of Armagh, and grand-daughter of the late Hon. Mrs. Barry Bingham.

DEATHS.

ANNOUNCEMENTS received late for insertion in this Column will be found on Page 4.

BENNETT—Emilie, beloved wife of J. A. Bennett, 23 Talbot st., Dublin, suddenly. Funeral, 11 a.m., to-morrow (Wednesday), to Glasnevin.

CHAMBERS—July 29th, 1922, at Beltra, Ballysadare, Co. Sligo, James, the beloved husband of Alicia Chambers, aged 78 years. "For ever with the Lord."

HARRISON—July 29, 1922, at her residence, 4 Crawford av., Iona rd., Dublin, Rachel Ellen (Nellie), the beloved wife of George Harrison. Funeral to Mount Jerome to-day (Tuesday), 9.30 a.m.

HENNESSY—July 31, 1922, at 139 Lower Baggot st., Joseph Hennessy. Deeply regretted. Funeral private.

PERRIN—At his residence, Walter Perrin, beloved father of William Perrin. "Peace, perfect peace." Funeral to Killedmond Cemetery to-day (Tuesday), 2 o'clock.

ROE—July 30, 1922, at 7 Cole Park rd., Twickenham, in his 68th year, Richard Mauleverer Roe, F.R.I.B.A., only surviving son of the late George Charles Lionel Roe, of Roesborough, Tipperary.

SINCLAIR—July 29, 1922, at 97 Grove Park, Rathmines, Dublin, Robina Adams, wife of James Sinclair. Funeral private. New Zealand and Canadian papers please copy.

SLEVIN—July 30, 1922, at his residence, 96 Iona rd., Drumcondra, Felix Slevin, at 71 years. R.I.P. Funeral private. No flowers.

SODEN—July 30, 1922, at Dean's Grange, Blackrock, James (Jimmy), aged 14, eldest son of Francis and Annie Soden. Deeply regretted. R.I.P.

ST. LAWRENCE-BURKE—July 24, 1922, at Southall, near London, of bronchial pneumonia, Walter Valentine (Watty), youngest and dearly-loved son of the late Joseph Burke, The Abbey, Roscommon. R.I.P.

THOMPSON—July 29, 1922, at Thorney, Peterboro' (the residence of her son-in-law), Mary Ann, widow of the late William Thompson, 62 Lower Gardiner st., and eldest daughter of the late Joseph Erskine, of this city, in her 74th year. Deeply regretted. "At rest." We've no abiding city here."

IN MEMORIAM.

HURST—Third Anniversary—In loving memory of our dear mother, Mrs. Selena Hurst, who passed away at Ballinasragh House, Killeigh, Offaly, on August 1st, 1919. "Safe in the arms of Jesus."

NICHOLS' 'Phone—276. 'Phone—276.
FUNERAL AND CARRIAGE ESTABLISHMENT
Lombard street (Westland Row). Coffins, Hearses, and Every Requisite Economy and Punctuality.

FUNERAL REQUISITES OF EVERY DESCRIPTION.
WALLER,
49 and 50 DENZILLE STREET
(Merrion square).
SALOON MOTOR HEARSE.
Private Mortuary.
'Phone—131. Wires—"Undertaker, Dublin."

MOTOR FUNERALS SUPPLIED.
MILLER & CO., BRAY.
MOTOR HEARSE, MOTOR AMBULANCE.
Telegrams—Miller, Bray.
'Phone—Bray 116 (2 lines).

RAMSAY, Phones 1150, 1806. Florists to H.M. the King. 50 NASSAU ST.

WREATHS, FLORAL DESIGNS. Telegrams—Violets, Dublin. Nurseries—Ballsbridge.

WATSON'S WREATHS. Telegrams—"Quickness, Dublin." 'Phone 2572. WATSON'S 31 NASSAU ST. Nurseries, Kilkiney.

SHIPPING.

CANADIAN PACIFIC.

BELFAST TO CANADA.

BELFAST TO QUEBEC AND MONTREAL.
Metagama .....Aug. 12 Tunisian .....Aug. 26
LIVERPOOL TO QUEBEC and MONTREAL.
Montcalm .....Aug. 11 Montrose .....Aug. 25
Montclare .....Aug. 18 Victorian .....Aug. 31
SOUTHAMPTON TO QUEBEC AND MONTREAL.
Of Scotland..Aug. 10 *Of France..Aug. 24
Minnedosa .....Aug. 17 Melita .....Aug. 31
* To Quebec only (via Cherbourg).
GLASGOW TO QUEBEC AND MONTREAL.
Metagama (B)...Aug. 11 Montreal .....Aug. 25
(B) Via Belfast.
VANCOUVER TO JAPAN AND CHINA.
Of Russia....Sept. 7 Of Australia...Sept. 21
VANCOUVER TO AUSTRALASIA.
Via C.P.R. and Canadian Australasian Mail Service to Honolulu, Suva, New Zealand and Australia.
Niagara .....Sept. 22 Makura .....Oct. 20
Apply CANADIAN PACIFIC RAILWAY—Belfast, 41-43 Victoria street; Liverpool, Royal Liver Bldgs.; Pierhead; Southampton, 7 Canute road; or local Agents Everywhere.

ELLERMAN
CITY—HALL—BUCKNALL LINES.
EGYPT—INDIA—CEYLON.
SOUTH AFRICA.
STRAITS CHINA AND JAPAN.
Frequent sailings of Fast Passenger Steamers. Excellent Accommodation for 1st and 2nd Class Passengers at Moderate Rates.
For Sailing and all Information apply: LONDON, 104-6 Leadenhall street, E.C.3. HALL & CITY LINES, 7 w. Building, Liverpool. GEO. SMITH & SONS, Glasgow.

C.G.T. FRENCH LINE.
PLYMOUTH TO NEW YORK
and vice versa.
PARIS .....Aug. 12 ROCHAMBEAU Aug 29
FRANCE .....Aug. 19 PARIS .....Sept. 2
PLYMOUTH TO COLON
Via WEST INDIES, TRINIDAD, and SPANISH MAIN, and vice versa.
PEROU .....Sept 18 LA NAVARRE Oct. 16
Apply Cie. Gen Transatlantique, 6 Pall-Mall, S.W. 1

SEA TRIPS, ETC.

ISLE OF MAN.
DUBLIN AND DOUGLAS.
AUGUST SAILINGS.

From DUBLIN.		From DOUGLAS
Sir John Rogerson's quay.		
Tuesdays 1st, 8th, 15th and 29th	5 p.m.	8. 0 a.m.
Monday, 21st	5 p.m.	8. 0 a.m.
Wednesday, 23rd	5 p.m.	8. 0 a.m.
Thursdays, 3rd, 17th, and 31st	5 p.m.	8. 0 a.m.
Fridays, 11th and 25th	5 p.m.	8. 0 a.m.

Descriptive Guide and Sailings FREE (Postage 2d.) from Thos Cook and Son, or G. W. Hessel, Tourist Agents, Dublin, or the sole of Man Steam Packet Co. Ltd (Incorpd in I. of M.), Douglas.

GEORGE LUNN'S TOURS.
37 Days Lugano (Italian Lakes) £17
With 5 Days Venice Milan Exn. £24 17/6
24 Days Grindelwald, Lakes, Venice, and Zermatt £25
20 Days Italian Lakes and Venice..... £18 18/-
37 Days Lakes, Venice, and Florence..... £26 5/-
Illus Booklet apply, 78 Wigmore street, W.1

MISCELLANEOUS.

FIRE SALVAGE.
TENDERS invited for about 25 tons damaged Malt and Barley in Dublin. Immediate disposal. For particulars apply Messrs. Walter Hume and Co., 15 College Green. The highest or any tender not necessarily accepted.

WANTED by Portmarnock Golf Club, Baldoyle, Dublin, a MANAGERESS or Steward and Wife; good salary will be given. Reply, in writing, with copy testimonials, to Secretary.

"TAMILESE" the Tea for FLAVOUR. Packed in ¼, ½, and 1lb Packets. Ask for it.

TIMEKEEPERS.
CHANCELLOR and SON, Celebrated Watches and Clocks, 7 GRAFTON STREET.

FISHING TACKLE.
JOHN C. PARKES and SONS, LTD., COOMBE, DUBLIN.

MOIRA RESTAURANT,
TRINITY STREET (COLLEGE GREEN).
Two minutes from Trinity College.
Charcoal Grill.
P. NUGENT, Proprietor.

ELVERY and CO., LTD.
LADIES' RAINPROOF COATS, NEWEST STYLES.
ELEPHANT HOUSE, DUBLIN, CORK & LONDON.

BROOKS, THOMAS, AND CO., LTD. DUBLIN.
LARGE STOCK.
Sheet Copper.
Sheet Brass.
Sheet Zinc.
Sheet and Pipe Lead.
ENQUIRIES INVITED.

YOU must HAVE CAPITAL." This is realise how good the REST Tea can be.

SUITS Turned successfully, Book and Price List. Write Invisible Repair Co., Dept. I.T., 83, Martin's Ch., Lombard Hill, London, E.C.4.

PEMBROKE MANSIONS, PEMBROKE ROAD.
ONE of these much-sought-after Flats is now available, unfurnished, and early application from prospective tenants is desirable. Full particulars from
EXCHANGE BUILDINGS, LTD.,
54 South King street.

ASK your Grocer for "ANNE LYNCH'S TEA." If unable to obtain locally drop a postcard to The Cairo, Ltd., 54 South King street, Dublin.

MR. JOHN J. MULLALLY,
LATE GRESHAM HOTEL,
has
OPENED DENTAL OFFICES AT PROSPERITY CHAMBERS,
6 UPPER O'CONNELL STREET.

TULLAMORE—The "Irish Times," the "Weekly Irish Times," and the "Irish Field," can be had immediately after the arrival of the trains from D. M. P. Corps, Harbour street.

SAFETY Razor Blades re-Sharpened, all makes, from 1/- doz., post extra.—Thompson, Cutler, Nassau street.

MONEY. The Highest Advances to be obtained in Dublin on Jewellery, Silver Plate, Furniture, and valuable Chattel Property of every description at the First-class Money Office, 85 MARLBOROUGH STREET, 85.

WINDOW GLASS.
BRITISH AND FOREIGN.
We hold a large Stock of the above in original cases.
Special prices on application.

DOCKRELL LIMITED, DUBLIN.

GARDEN TOOLS—LAWN MOWERS.
T. HENSHAW and CO. LTD., 7 CHRIST CHURCH PLACE DUBLIN.

INCOME TAX.—Claims, Super-Tax, Accounts.—Bourke, late Surveyor of Taxes, 74 Grafton street, Dublin.

NETTING for Gardens or Poultry Runs; Old Fishing Netting, 6 feet wide, 2d. per yard; 12 feet, 4d.; stronger make, 6 feet wide, 3d.; 12 feet wide, 6d. per yard, or 50 yards, carriage extra.—LANIGAN 25 EDEN QUAY, DUBLIN.

CARSON'S "VITROLITE."—The Paint for Greenhouses and outside work.—Carson's, 22 Bachelor's Walk, Dublin.

INCOME Tax Recovered; Returns, Accounts, and Super Tax Statements Prepared.—J. P. Wallace, Expert, 10 Nassau st., Dublin. 'Phone 1595.

WHEN you require Printing, Bookbinding, or Commercial Stationery, ask us for quotation.—EASON and SON, LTD., Sackville street, Dublin.

ROSCOMMON SWEEP ON GALWAY PLATE.
AS Galway Races are not held, Drawing for Roscommon Sweep will take place on the Art Union Principle on November 1st, 1922. Further returns may be made up to that date.

MONEY Lent by post, from £50 to £5,000, on Note of Hand alone without security, to ladies or gentlemen; strictly private. No charge whatever if Loan is not granted. Apply SECRETARY, The City and County Private Finance Co., Ltd., 12 South Leinster street, Dublin.

EDUCATION.

NORTHLANDS,
LONDONDERRY.
A HOME FINISHING SCHOOL
(In connection with Londonderry High School.)
For Girls not preparing for examinations.
Special Course arranged, including English, Modern Languages, Mathematics, Music, Art, Dancing, and Housecraft. Home Comforts. Beautifully situated. Hockey, Tennis, etc.
There is also a Diploma Course in Housecraft.
NEXT TERM COMMENCES 1st SEPTEMBER.
Apply for Prospectus. MISS S. MACKILLIP.

ENNISKILLEN ROYAL SCHOOL FOR GIRLS.
(UNDER FERMANAGH PROTESTANT BOARD OF EDUCATION.)
Excellent Boarding and Day School. Pupils prepared for Intermediate and other Examinations by a highly qualified staff of Graduates. Secretarial Course. Careful attention given to Boarders. Hockey, Badminton, and Tennis. Prospectus on application to THE PRINCIPAL.

SCHOOLS FOUNDED BY ERASMUS SMITH, ESQ.
GRAMMAR SCHOOL, DROGHEDA
(FOUNDED 1669).
Chairman of Board of Governors: J. A. MACONCHY, Esq., J.P.
SCHOOL WILL RE-OPEN ON SEPTEMBER 1st, 1922.
IRISH TAUGHT IF REQUIRED.
Pupils are prepared for Intermediate Examinations, Bank, University, and other Examinations. Strong Staff of Resident Graduates.
New Prospectus, with Views of Premises and full information as to Scholarships, etc., will be sent on application to
S. F. FERGUSON, B.A., Head Master.

SHIPPING.

CUNARD LINE.
FASTEST OCEAN SERVICE IN THE WORLD.
BERENGARIA, AQUITANIA, MAURETANIA. SOUTHAMPTON AND CHERBOURG TO NEW YORK

Mauretania	Aug. 5	Scythia	Aug. 29
Aquitania	Aug. 12	Mauretania	Aug. 25
Caronia	Aug. 17	Aquitania	Sept. 2
Berengaria	Aug. 19	Berengaria	Sept. 9

†Calling Cherbourg day previous.
LIVERPOOL & CUBH (QUEENSTOWN) TO NEW YORK

Carmania	Aug. 5	Scythia	Aug. 17
*Algeria	Aug. 10	Caronia	Aug. 24

*Via Boston—Passenger only.
LIVERPOOL & CUBH (QUEENSTOWN) TO BOSTON

†Algeria	Aug 10	Samaria	Oct. 4
Samaria	Sept. 6		

†Passengers only.
LIVERPOOL TO QUEBEC AND MONTREAL.

Albania	Aug. 5	Antonia	Aug. 21
Tyrrhenia	Aug. 17	Albania	Sept. 7

SOUTHAMPTON AND CHERBOURG TO QUEBEC AND MONTREAL.

Andania	Aug. 10	Andania	Sept. 14
Antonia	Aug. 24	Antonia	Sept. 28

REGULAR FREIGHT SERVICES TO UNITED STATES, CANADA, AND MEDITERRANEAN.
For Rates of Passage and further particulars apply Cunard Line, Liverpool; 51 Bishopsgate, London, E.C. 3; 25-27 Cockspur street, London, S.W. 1; James Little and Co., Ltd., 1 Albert square, Belfast; Apcbor Line, Foyle street, Londonderry; CUNARD LINE, QUEENSTOWN.

THE BURNS STEAMSHIP COMPANY, LTD.
DUBLIN AND GLASGOW.
FROM DUBLIN, NORTH WALL, at 6.30 p.m. Every Tuesday, Wednesday, Friday, and Saturday. All passengers, luggage, goods, and live stock are carried subject to conditions specified in the Company's Sailing Bills.
G. & J. BURNS, LTD.,
16 WESTMORELAND ST., 71 N. WALL, DUBLIN.

CLYDE SHIPPING CO., Ltd.
NOTICE TO SHIPPERS.
WATERFORD, CORK, AND LIMERICK.
Usual Sailing to Waterford and Cork on TUESDAY. Special Sailing to Cork and Limerick WEDNESDAY. (Unforeseen circumstances excepted.)
Loading Berth—30/1 George's quay, Dublin, 29/7/22.

DAIMLER 2/3 Ton Commercial Chassis, £700. Delivery from Stock.
JOHN HUTTON and SONS, LTD., SUMMERHILL, DUBLIN.

WOLSELEY 7 h.p. Two-Seater, price £295. On View now at BOOTH BROS., Upper Stephen street, Dublin.

A FORD RUNABOUT is more reliable than a cycle-car, more comfortable than a side-car, and costs only £155 (plus £7 car).
AUTOCARS (IRELAND), LTD.,
Authorised Ford and Fordson Dealers,
19 Chatham street, Dublin.

"IMSHI." Every Morris-Oxford and Morris-Cowley is as good as "Imshi."—Britain, Batch st.

WE are Selling Ford Cars since they came to Ireland. Try us for service.
R. W. ARCHER AND COMPANY,
65 LOWER MOUNT STREET, DUBLIN.

"KARRIER" Three-way Tipper, best value possible, as it takes 5-ton load and 5 ton on trailer.
THOMPSON MOTOR CAR CO., LTD.,
37 Great Brunswick street, Dublin.
'Phone 5001/5

LEYLAND Lorries for Freights and Passengers—Ashenhurst, Williams & Co., Ltd., 15 Talbot place.

LAMBKIN & BRUNKER (Late HUTTON'S), DAIMLER EXPERTS. 'Phone 3687.
19 and 20 Lombard street, Westland Row.

COMMER TIPPING WAGGONS have a long-standing reputation for Service, and are used in all parts of the world. They are simple to operate and economical in use. Ask for particulars to-day from the Sole Concessionnaires for Ireland, CO. WICKLOW GARAGE AND MOTOR TOURING CO., MAIN STREET, BRAY.

"A 1" Night and Day service. Private Motors at Trade Rates. 'Phone 2010.
WATTS BROS., LTD.

CHEVROLET and SUNBEAM MOTOR CARS. AGENTS: LINCOLN MOTOR CO., Lincoln pl.

NORTON.
GREAT SALE
CHINA, GLASS, HARDWARE
NOW IN FULL SWING.
TREMENDOUS BARGAINS.
SEE OUR WINDOWS.
THE MONSTER STORES,
5 & 55 HENRY STREET, DUBLIN.

BUTLER'S MEDICAL HALL LIMITED
(ESTABLISHED A.D. 1817).
BUTLER'S MEDICAL HALL, LIMITED, until recently conducting its extensive business at LOWER SACKVILLE STREET, have pleasure to announce that same is now Transferred to—
'APOTHECARIES' HALL,
40 MARY STREET, DUBLIN,
where all CUSTOMERS' PRESCRIPTIONS and PHARMACEUTICAL, SURGICAL, and OTHER REQUIREMENTS are being Promptly Attended to with skill, courtesy, and personal attention by the Members of our
BOARD OF DIRECTORS,
all of whom are
EXPERIENCED PHARMACEUTICAL CHEMISTS:
DOMINICK A. DOLAN, L.P.S.I., (Chairman).
ARTHUR J. CAHILL, L.P.S.I.
A. M. WEST, L.P.S.I.
Directors.
ALBERT MORROW, L.P.S.I., Managing Director.
Dated—40 MARY STREET, DUBLIN, 25th JULY, 1922.

BELFAST READERS.
THE Irish Times is due to arrive in Belfast at 9.5 a.m. each day. If your Copy is not delivered within a reasonable time please communicate with our Local Office, 108 Royal Avenue, Telephone—Belfast, 1787.

EDUCATION.

ST. COLUMBA'S COLLEGE, RATHFARNHAM.
ENTRANCE SCHOLARSHIPS, 1922.
The following are the successful Candidates:—
A. M. Gwynn (Mr. Scott, Baymount).
W. T. Stubbs (Mr. Moore, Castle Park).
H. J. Hudson (Mr. Scott, Baymount).
G. B. W. Budd (Mr. Carey, Mourne Grange).
A special Entrance Examination for Boys who were prevented from entering for the Common Entrance Examination in June, owing to the disturbed condition of the country, will be held early in September. For particulars apply to
THE REV. THE WARDEN.

THE DE BEAR SCHOOLS, LTD.,
DAY, EVENING, & SPECIAL POSTAL COURSES.
Shorthand, Typewriting, English, Arithmetic, Book-keeping, Business Methods. New Term begins 14th AUGUST. This is the best time to join. New Equipments of the Latest Model Machines. Situations secured at home and abroad.
Full particulars from the Principal.
THE DE BEAR SCHOOLS, LTD.,
51 LOWER SACKVILLE STREET, DUBLIN.
(And in all important towns in the Kingdom.)
Tel. 4852. Prospectus Post Free.

MERCER'S SCHOOL, CASTLEKNOCK.
This School provides an Intermediate Education for Girls who are members of the Church of Ireland. Fees very moderate.
For particulars apply to THE PRINCIPAL.

GALWAY GRAMMAR SCHOOL.
Rich Endowments. Modern Laboratory. Splendid situation in large grounds. Unrivalled for healthiness. First-Class Education for University and other Examinations under strong staff of Resident Graduates.
SCHOOL WILL RE-OPEN MONDAY, 4th SEPT.
Apply for Prospectus to Head Master,
ALEXANDER BRAUT, M.A.

LOWTHER COLLEGE, Bodelwyddan Castle, near Rhyl, North Wales. Beautifully situated in park of 400 acres. Sea and mountain air. Large staff. Twenty resident mistresses, including Miss Doe, B.A., Lond. Dipl. L.L.M. Games and French. Electric light, central heating. Modern sanitation. Open air swimming bath. Special courses of study, including domestic science, gardening, and poultry-keeping.—Principal, Mrs. LINDLEY.

HOTELS & HEALTH RESORTS

LLANDUDNO.—"ORMSCLIFFE" Prom. First-class comfortable Hotel. Sea front. Accom. 200. Dance and entertainment every week.

LLANDUDNO.—EMPIRE HOTEL (fully licensed), facing south, near Pier. Prom. amusements and 3 golf links.—Mrs. Hall. Tel. 286.

LLANDUDNO.—ORMESIDE PRIVATE HOTEL. Newly decorated, near Pier and Great Orme Tramway and Links. Moderate. Apply Manageress.

ISLE OF MAN. Pleasantly Located. All sports and amusements. Beautiful scenery. Historic associations. Guide, etc., free.—J. K. Cretney, Official Advertising Department, Isle of Man.

DOUGLAS.—HOTEL SEFTON. Mansion House Residence, and Best Position. LUXURY. COMFORT. ECONOMY. Reasonable Terms. Booklet. Free Waiter (Reig. Douglas).

DOUGLAS—VILLIERS HOTEL, 200 Rooms. Lift; Orchestra; Restaurant and Grill Room. Low Tariff for Early Season. Apply Manageress.

DOUGLAS—BERESFORD PRIVATE HOTEL. Central Promenade. 30 rooms. Reasonable Charges. Tariff from JAY BOURNE'S.

DOUGLAS, I.O.M.—HOWORTH'S "PEVERIL" PRIVATE HOTEL. Most central position. Prom. Famous for comforts. Excellent catering. Personal supervision. Terms from A. Howorth, Proprietor.

DOUGLAS—Empress Private Hotel. Central Prom. Best position and views. Electric Light. Private Dancing. Entertainments.—E. BOYD.

DOUGLAS—Marlborough Private Hotel. Ideal situation, Central Prom. All rooms face sea. Re-furnished throughout. Terms on app.—E. Spafford.

BEDDING RE-MADE DURING THE HOLIDAYS.
THE CLEANING AND RE-MAKING OF YOUR BEDDING NEED CAUSE NO INCONVENIENCE. WE CAN ACCOMPLISH THIS WORK WHILE YOU ARE ON HOLIDAY.
MILLAR & BEATTY, LTD.,
13 and 14 GRAFTON STREET.

KENNY & OWENS,
TAILORS,
TWEED SUITS,
FROM
£7 : 7 : 0
54 DAME ST., DUBLIN.
Tel. 3564.

PURE HAIR MATTRESSES
MADE IN OUR OWN FACTORY.

3' 0"	50/-	SPECIAL VALUE.
3' 6"	55/6	
4' 0"	63/-	
4' 6"	69/6	

AT NEW BRANCH HOUSE,
7 SOUTH ANNE STREET.
ANDERSON, STANFORD, & RIDGEWAY, LTD.

12 DUPLICATE MEMO BOOKS
PEN CARBON.
100 Leaves and Duplicates, 10 x 8, Top Leaves Nicely Printed in Black and Purple. 2nd Blank & Fast. VERY FINE WHITE BANK PAPER. BOUND CLOTH BACKS, FLEXIBLE BOARD SIDES. FOR 30/-
NETT—CASH WITH ORDER. CARRIAGE PAID.
N.B.—NOT "CHEAP," BUT "QUALITY" WORK.
CROKER & CO., LTD., WATERFORD.

IF YOUR HAIR IS FALLING USE
KOMEGENE.
It is an old-established and highly effectual Hair Tonic, being in use for over 50 years, and is the invention of a past President of the Royal College of Surgeons, Ireland. In Bottles at 2/- and 3/6.
SOLE MAKERS:
J. J. GRAHAM & CO., PHARMACEUTICAL CHEMISTS,
30 WESTMORELAND STREET, DUBLIN.

MATTRESSES CAREFULLY TEASED AND RE-MADE.
RICHMOND INSTITUTION FOR BLIND,
SACKVILLE STREET, DUBLIN.

HOTELS & HEALTH RESORTS

MORAN'S HOTEL,
NORTH WING
(73 LOWER GARDINER STREET).
RE-OPENING
FRIDAY, 4th AUGUST.
During re-building of Nos. 71 and 72 business will be carried on in No. 73 LOWER GARDINER STREET.
SMALLER,
BUT AS EFFICIENT AS EVER.
F. A. MORAN, Proprietor.
'Phone No. 914.

GROSVENOR HOTEL, KINGSTOWN.
CENTRAL PROMENADE
GOOD CUISINE AND SERVICE.
VERY MODERATE CHARGES.
Apply MANAGERESS.
'Phone—284 Kingstown.

BLACKPOOL IMPERIAL HYDROPATHIC HOTEL.
IN OWN GROUNDS, FACING THE SEA.
300 ROOMS. TURKISH, ROMAN, AND SALT WATER PLUNGE BATHS. GARAGE. 'Phone 291. Telegrams—"Imperial." Tariff apply Manager.

TREFRIW SPA, NORTH WALES.
The Prettiest Village in the Conway Valley.
THE HOTEL BELLE VUE.
New Ownership. Personal Management. Re-decorated.
Terms strictly moderate. Tel. 60 Llanrwst.

ANGLESEY—Bay Hotel, Rhosneigr, facing the sea; comfortable quarters; excellent cuisine. First-class Golf, Tennis, Boating, Bathing, Fishing. Leave Dublin 9.5 a.m. Rhosneigr 12.45.

ANGLESEY.—En Pension—Comfortably Furnished House, south aspect; good tennis, golf, boating, fishing, safe bathing.—BODELWYDDAN, RHOSNEIGR.

BOARDING AND HOTELS.

ST. Ray's, Pitzwilliam Place, the best Cooking in Dublin. 'Phone 4600.

A Board Residence, Pembroke, Graham terrace—Terms moderate. Telephone—Kingstown, 171.

A Dublin—Power's Hotel, Kildare st., fully licensed; central, moderate. Telephone, 408 31 f

A Fitzwilliam House, 58 Lower Fitzwilliam street—Central position; comfortable; moderate. 'Phone 4581

A Merrion House, 30 Lower Baggot street, exceptional cuisine, moderate. 'Phone, 3577 12 29

A 15 Northumberland road—First class Board Residence, 30 minutes Westland Row. 30 C

BOURNEMOUTH—Leicester Court—Superior Private Suites, with Board; close to sea, etc.; moderate. Apply Manager.

BELVEDERE Boarding Establishment. Terms moderate. Apply Mrs. S. Kinsella, Ranelagh. 31 C

COMMERCIAL Travellers and Others—Board Residence; stockroom.—Auburn, 11 Rathmines road.

COLWYN Bay—Sowden's Boarding Establishment. On Parade, unequalled position, facing Bay. Excellent cuisine; moderate terms. 28 C

DOUGLAS.—"The Cranford" Central Promenade; 50 bedrooms. Tariff, apply L. Westwood, Proprietress. 78 12

DOUGLAS.—The Clarence Boarding Establishment, Central Promenade, sea front; Clarence Pier. 34 f

DUBLIN.—Orwell Patrick Private Hotel, 27 Belvidere place; first class accommodation very central; convenient to Broadstone, Amiens st. and North Wall Steamers. 23 B

GLENSTONES—Breakfast, Private Hotel, overlooking sea; very comfortable and homely.—Mrs. Gorman 30 B

GREYSTONES—Seapatrick Private Hotel, on sea shore; new sea, rail, golf. Open for winter residents. 31 C

LLANDUDNO—The Buckingham Boarding Est. (late Mrs. Prescott's), popular position, facing sea; liberal table; tariff stamp.—Williams.

PORTRUSH—Superb family hotel, sea-water, hot and cold baths (Spencer); red trout and coarse fishing; supervision; electric light.—Mrs. Westerman. 14 x

RHYL—Marine Private Hotel, facing sea. Illus Tariff.—Mrs. Phillips. 100

SOUTHPORT—The Clifton, Promenade. Largest and Unlicensed Hotel. Orchestra, garage. Phone, call; telegrams, Marine. 66 37

SKERRIES—Good House, beautifully situated, board, lodging; sea, tennis, golf; terms moderate. 31 C

SPLEUF, Private Hotel, 14 Lower Leeson street—Visitors to stay can get excellent accommodation at moderate charges; moderate cuisine. 31 C

WINTON Road, Lower Park—Room Vacant; full board; Good Home Week. Telephone. 31 f

9 Sandford road, Ranelagh—Superior Board Residence; terms moderate. 31 C

RELFAST READERS.
THE Irish Times is due to arrive in Belfast at 9.5 a.m. each day. If your Copy is not delivered within a reasonable time please communicate with our Local Office, 108 Royal Avenue, Telephone—Belfast, 1787.

"VI-SPRING" MATTRESS.
THE MOST COMFORTABLE MATTRESS MADE.
PIM BROTHERS, LTD., EXCHEQUER STREET.

GREAT CARE IS TAKEN THAT ADVERTISEMENTS IN ALL PARTS OF THIS PAPER APPEAR CORRECTLY; BUT NO LIABILITY IS UNDERTAKEN FOR ANY ERROR IN OR OMISSION OF ANY ADVERTISEMENT, AND THE PROPRIETORS RESERVE THE RIGHT TO OMIT OR ALTER ANY ADVERTISEMENT, NO MATTER WHERE OR BY WHOM ACCEPTED.

SCALE OF CHARGES FOR SMALL (PREPAID) ADVERTISEMENTS.

12 words or under 1/-

Every succeeding word One Penny.

4 consecutive insertions FOR price of 3

(This concession does not apply to advertisements set in display form.)

Box office address counts as three words If replies are to be called for; or, if they are to be sent by post, as four words.

Advertisements not prepaid are charged at a minimum of 3/- per insertion.

Publication of these advertisements is not guaranteed on any particular day.

(Trade advertisements in these columns 1/- per line.)

SITUATIONS VACANT.

ORIGINAL testimonials should not be enclosed with replies to advertisements. (21/4/29.)

IRISH TIMES, LTD.,
WESTMORELAND STREET, DUBLIN.
Telephone Nos. 5036, 5037.

BRANCH OFFICES:—
BELFAST—108 Royal avenue. 'Phone 1787.
CORK—15 Marlborough street. 'Phone 655.
LONDON—99 Fleet street, E.C. 4. Central 4356.
MANCHESTER—33 Victoria street. City 3084.
GLASGOW—84 Gordon street. Central 54.

LOST AND FOUND.

FOX Terrier Dog (brown and white) with broken hind leg, strayed from 5 Store st. Sunday, July 30th. Finder rewarded.

LOST, small Purse, containing 3 or 4 single pounds, between Anglesea road and Pillar.—S 1915, this office. 31 C

LOST, 31st July (Monday), in Lower Leeson street, Envelope, addressed Lawlor, Ormond quay. Finder rewarded at 9 Lower Leeson street.

STRAYED from "The Plantation," Donnybrook, Wire Haired Terrier; answers to the name of "Dusea." Good reward.

SITUATIONS VACANT.

A LADY required as Manageress for Confectionery Counter, 5/17; thoroughly competent to take entire charge; good wages; duties, cash, etc.; enclose copies of testimonials, stating salary expected.—W 1704, this office. 27 B

ACCOUNTANCY—Wanted, competent, experienced Man for Auditor's Office (city); encloses copies references.—S 1979, this office. 31 C

BOOT Buyer—John McBirney and Co., Ltd., Limerick, require the services of an experienced Man as Boot Buyer. Apply, with copies of references, and salary, etc. 30 C

BAKERY—Competent Clerk Wanted at once, age, experience, salary.—S 1849, this office. 30 E

CASH Desk—Grafton street Drapery House requires Girl, about 17, with sound education. 28 B

DEMOBILISED Soldiers and Beginners—Your living guaranteed; start your own Drapery Business little capital required. Write for catalogue and advice, H. Levante, Dept. C., 143 Roundcliffe, London, E. 7

EARN a comfortable living by becoming a Trained Nurse; particulars of free training apportionment on application.—S 1963, this office.

GROCER'S Assistant Wanted; must be good counter hand and used to high-class trade. Apply, copy of references and salary expected, Jackson, Williams, Limited, Baggot st. 30 D

LADY Cashier Book-keeper Holy's, Limited, have vacancy for Saleswoman with experience of Ladies' Handbags, Purses etc. Send fullest particulars to Secretary, 23 Dame st. 31 C

MOTOR Driving and Repairs—Lessons given, from £2 2/- upwards.—Mason, 41 Foley street, 'phone 171. 28 C

NORTH Circular road—Advertisements for the Position received by Mr Hogan, Newsagent and Confectioner, Ye Olde Toile House, Phoenix Park Gate, North Circular road.

RED Wheel—Clear Boy Wanted for light work. Apply Mrs. Bourke, 30 Kevin st.

SECRETARY required by Dublin Engineering Company; one with experience of Builders' Merchants preferred; references given in first letter; salary £200 to £300 according to ability. Write Box No. 6, Dr. McGregor's Advertising Service, Great Brunswick st., Dublin. 31 D

WANTED, Mother's Help, Protestant, willing to help in light work; no housework; state age, salary expected, photograph.—Poole, Cottage, Ballybrack, Ferns. 28

WANTED, Assistant for Grocery and Provision; one out of his time or a few years' experience. Apply Jas. Cooper and Co., Ltd., Enniskillen. 30 C

WANTED, Assistant Accountant, Male

MOTOR MATTERS, BICYCLES, &c.

MOTOR CARS.

TOURING CARS.

CHEVROLET 4/5 SEATER DE LUXE, large tyres, all weather body, vacuumized ... £280

CHEVROLET 4/5 SEATER STANDARD ... £250

WALLEN, TRINITY ST. GARAGE. T

A.F. Woods', Westland Row, see 10 horse B.S.A. Car before purchasing any other T

CHEVROLET and SUNBEAM MOTOR CARS, AGENTS: LINCOLN MOTOR CO., Lincoln pl. T

REDUCED, £340. Buick & Chevrolet PRICE Touring Agents. SINGER CAR. Cumming & Dillon, 4 Lr. Abbey st.

7/9 H.P. CITROEN has arrived, 4 cyl. engine, self starting and lighting, 50/60 miles per gallon, 250 guineas. 11.9 Albert 4 Seater, late 1921, painted Royal blue, C.A.V. electric lighting and starting, speedometer, clock, one man hood, new condition, £350. 14/15 Briscoe, special 5 seater Sports Body, overhauled and repainted, electric lighting and self starting, £170.—McEntagart Bros., 10 Leinster st. Dublin.

ROVER LIMOUSINE COUPE. MOST HANDSOME ON THE MARKET. PRICE £750 at Works. Full particulars on request. THE ROVER CO. LTD., LORD EDWARD ST., DUBLIN. 13 X

AUCTIONS.

THE NASSAU MOTOR CO., LTD., will hold their Weekly Auction, Comprising 27 LOTS OF CARS, On THURSDAY, AUGUST 3rd, at 2.15 p.m. All Cars of good reputed make. Write for Catalogue.

AUCTIONS. Auctions. Auctions.—The Nassau Motor Co., Ltd., will hold Weekly Auctions at their Premises, 25 Nassau street. Write for entrance forms. Next Auction, Thursday, August 3rd. 28 O

AEROL-JOHNSTON 5 Seater, dynamo lighting, £200; Ford 5 seater, £85; Lacoda Coupe, 2 seater, £100; Marlborough 2 seater and dickie, £85; Ford Ton Lorry, £55.—Fitzgerald, 128 Stephen's Green. 31 X

B.S.A., 14 H.P. 4/5 Seater Touring Car, all weather body, upholstered in leather, C.A.V. lighting set, self starter, etc.; beautiful finish; sacrifice for £750 to immediate purchaser. Reply 1758 the office. 28 O

BELSIZE Car for Sale, 1920, 4 seater as new, absolutely perfect, will accept £450; owner going abroad.—8 1855, this office. 30 D

FORD, Coupe, in stock 5 months, never used, slightly shop soiled; Sell cheap.—Z 3669, Ford's this office. 30 O

FORD 5 Seater, 1919, for Sale, side curtains and detachable wheels, like new, price £85. Reply T. Bloomer, Celbridge, Co. Kildare. 30 O

FORD Four Seater, self starter, detachable wheels, as new, £125; Daimler Four Seater, 3 h.p., perfect, £195; Chiltonpe Two Seater, £140.—Fleming's Auto Co., 52 Dawson st. 31 D

HUMBER, 11.9, cost £750 1920, painted last Christmas, perfect running order, luxurious grip seats, all accessories; £400, or near offer.—698, Irish Times Branch Office, Rear. 28 C

HUMBER, Two Seater, 8 h.p., air cooled, spares, etc., in good order and condition, price £100.—S 1918, this office.

MOTOR Auction Co.—Next Sale of Cars, Vans, Cycles, etc., at Hamilton Row on Wednesday, August 9th. Entries and inquiries at Motor Auction Co., 52 Dawson st. Dublin. 31 D

OVERLAND CABS From £295

OVERLAND REPAIRS.

OVERLAND SPARE PARTS. Head Agents and Distributors, W. B. CRAWFORD, 29 and 30 Dawson st., Dublin. T

TALBOT Landaulette for Sale, C.A.V. lighting; any trial, £2250; instalments arranged.—S 1794, this office. 28 B

CHAUFFEURS, MECHANICS.

DISENGAGED.

DRIVER Mechanic disengaged; 9 years' experience, commercial or private car; excellent references.—S 1965, this office. 31 B

MOTOR CARS CONTINUED.

WOLSELEY 7 h.p. Two Seater, price £285. On view now at Grafton Motor Co., 43 Grafton st., Dublin. T

1922 COVENTRY Premier Two Seater, double dickey, electric light, new condition, £175, cost £340, 1916 Three Seater Studebaker, £100.—Thornton, 19 Pembroke road (garage). 31 E

MOTOR CYCLES.

"A1" SELBY QUARRIES HILL CLIMB. A. A. Wayte, riding 4 3½ h.p. "Sunbeam" from scratch, made fastest time of the day, and won only Gold Medal offered. M'Cassidy, riding a 3½ h.p. "New Imperial" made fastest time in 350 C.C. Class. You can buy similar Machines from the Sole Agents, Wayte Bros., Ltd., Lemon street.

A.J.S. 7 H.P. STANDARD COMBINATION £175

A.J.S. 2¾ H.P. SPORTS MODEL £85

WE CAN DELIVER FROM STOCK.

WALLEN, TRINITY ST. GARAGE, DUBLIN. T

A.F. Woods', Westland Row, B.S.A., single cylinders, £107; Twins, £139

AUTOCARS on Motor Bikes, Cars, Jewels.—Gorman, Pawnbroker, Winetavern st. opposite Four Courts; now garage.

A.J.S., 21 H.P. 1922 Touring Model for Sale, not run 100 miles, licensed, insured, Lucas equipment; best offer secures.—Z 5544, Cyrus, this office. 28 X

B.S.A. 1919, Countershaft and K.S., £55; Matchless 3½ J.A.P. Combination, as new, £85; Enfield, 2 speed light-weight, £50; Omega Two Stroke, 1921, £25; Two Stroke, 1920, £25; Stage Light-weight, £15; Triumph Combination, £35; New Hudson, 2 stroke, 2 speed, new, £40.—Fitzgerald, 128 Stephen's Green. 31 X

COACHBUILT Side-Car, "Mulford," equal new, bargain, £11.—16 Richmond Cottages, Summerhill.

CONNAUGHT, 21 horse power, kick starter, purchased new last week; must sell immediately; owner leaving.—5 South Circular road.

DOUGLAS, 2¾ horse, two speed, special, fast machine, for Sale.—1 South Circular road.

HARLEY Davidson 7/9 h.p. Coachbuilt Combination, lamp, horn, screen, disc wheels; perfect order and appearance; £85.—S 1960, this office. 31 X

JAMES, Two stroke, two speed gear, free engine, £55; new kick starter and hand clutch, £5 extra; easy payments, £20 down and 12 payments of £3 5s.6.—Dublin Agent: R. W. Stevens, 8 Aston's quay, Dublin. 27 B

LIGHT Side Car, complete, with wind screen, for Sale, £7.—S 1909, this office. 31 C

MOTOR Cycle for Sale, 2¾ h.p. Calthorpe J.A.P., 3 speed gear; good condition; price £24.—S 1961, this office.

P. and M. 4 h.p. Combination, splendid order, £55; also 21 Rudge Sun Villiers, free engine, two speeds, £25.—Lyons, Roundabout, Pete Grounds, Dolphin's Barn.

TRIUMPH Motor Cycle left to be called for, on 3rd July. Owner can have same by stating No. and particulars and paying advertisement to H. Clark, Messrs. Archer's, Mount street, Dublin. 31 C

1921 21 DOUGLAS, 2 speed, all accessories.—Henkil Motors, Molesworth place. 28 O

LORRIES, VANS; MOTOR AND STEAM HAULAGE.

FOR Sale, 30 cwt. Lorry, Delmer; new Magnum engine; overhauled, splendid condition.—Booth, 47a Upper Dorset st.

25-30 CROSSLEY Tender, just been completely overhauled, £40 worth of spares, in perfect mechanical order, with 6 months' written guarantee, windscreen fitted and car newly painted; covered with civil riot and commotion and usual comprehensive policy for 12 months; can be seen working by appointment.—Z 3668, Tender, this office. 28 O

FOR Sale, Gent's three speed Bicycle, first grade; bargain, owner leaving.—30 Frankfort avenue, Rathgar.

GREAT Bargain—Lady's Bicycle for Sale, in good condition. Could be seen at 193 Rathgar road.

HUMBER, 21 cwt., second hand, 12 months' instalments of 13/9.—Price Brothers, Chatham street. 12 29

WANTED.

WANTED, two Bicycles (lady's, Gentleman's); state particulars, lowest price.—S 1974, this office.

CHAUFFEURS, MECHANICS, CONTINUED.

DISENGAGED.

MOTOR Driver wants Job, city; lorry preferred; first class references.—S 1590, this office.

THE 299-GUINEA MORRIS-COWLEY 11.9 CAR

YOU can run up to 425 guineas for a Morris-Oxford All-Weather Car or obtain a Morris-Cowley 2-seater at 299 guineas.

But both models carry a similar chassis. The difference lies entirely in body work and equipment.

Sole Agents: G. A. Brittain, Ltd., Hatch St., Dublin. 19

Exide BATTERIES. Cost little more than ordinary Batteries, but give infinitely greater satisfaction.

For HORSES CALVES and CATTLE

FIRST CLASS CATTLE A Hint to Stockraisers.

ON the farm where Parata Flaked Maize is in use you will find that the cattle reach a higher level than on the farm where it is not in use.

Parata is a high-power concentrated feed; waste matter has been extracted, and the process of manufacture ensures that the last ounce of fattening value is obtained.

Many of the finest animals at this year's Shows have been finished on Parata.

ASK FOR IT AT YOUR STORE—DON'T ACCEPT SUBSTITUTES.

Parata

MANUFACTURED BY J. W. MacMULLEN & SONS, LTD., GEORGE'S QUAY, CORK.

LATENT WEALTH.

IRISH POWER RESOURCES.

At the weekly luncheon of the Rotary Club, at Kidd's Restaurant, Nassau street, Dublin, yesterday, an address was delivered by Mr. L. J. Kettle, M.I.C.E., on "National Electricity Supplies."

Mr. Kettle said that the subject was a very big one, which he could only deal with in its general aspects. One result of the war was that it concentrated public attention on the question of power supply, in connection with which there were two considerations—security and national economy. Some of the more progressive countries—such as Switzerland and Sweden—had made considerable advances.

Great Britain had tackled the question of power supplies, and had made considerable advance. It had been realised that the best form of power supply was electricity. The standard method adopted by all countries was to turn their power resources into electricity. Switzerland and Sweden had got further than any other country, and would soon have their power supplies converted into electricity. The method to be adopted was one that, if applied to Ireland, would enable Cork to supply Belfast with electric power.

The power position in Ireland at present was a most satisfactory one, inasmuch as they had no power. (Laughter.) That was, in a sense, satisfactory, as they had got a clean sheet, and any mistakes they made now they would make with their eyes open. Ireland was in a position to take advantage of the experience of virtually every country in the world, and it would be Ireland's own funeral if she did not profit by it. The electricity generated in Ireland at present was about 20 units a head of the population. In Great Britain they developed about 60 units a head, while in Switzerland they generated 1,000 units a head, and it had to be remembered that Switzerland was a much smaller country than Ireland.

Ireland could use peat for generating electricity, and the supply would last about 250 years, while, for the same purpose, the Irish coal supply would last 60 years, and the Irish water supply would carry them on for ever.

It was quite a false idea, however, to think that their power would cost them nothing if derived from the water supply—power was not particularly cheap in many countries, including Switzerland. Cheap power was essential to industry and to the State, and the Irish State must subsidise the water power, at least for a period of years.

Money could not be better invested than in this direction, and it would soon be returning a large profit.

They wanted a million of money for the development of the Liffey power. The coal supply to Ireland could be cut off at any moment, and they must guard themselves against that source of danger. The Irish Provisional Government could not possibly invest their first million in anything that would show better results than the Liffey development scheme. (Applause.)

Owing to the enormous import of German cigars into Holland, both masters and men in the Dutch cigar industry have requested the Government to order a temporary prohibition of German cigars.

"IRISH TIMES" IN LONDON

The "Irish Times" can be obtained at the Bookstall on the departure platforms at Euston Station on the evening of the day of publication, or on the following morning at the London Office, 59 Fleet Street.

THE IRISH RAILWAYS.

TERMINATION OF WAGES AGREEMENTS.

The following has been sent to us for publication by the Irish Secretary of the Railway Clerks' Association:—

As a result of the threatened crisis on the Irish railways, due to the termination of the existing salary and wages agreements on 15th August, the Irish Provisional Government has intervened. On the 25th ult. the Minister of Labour met representatives of the National Union of Railwaymen, Amalgamated Society of Locomotive Engineers and Firemen, and the Railway Clerks' Association, and later on the same day met the principal general managers. On Saturday last a further important conference between the Ministry and the representatives of the three railway trade unions took place at the headquarters of the Provisional Government. The companies' proposals, *i.e.*, an immediate all-round reduction of 5s. a week, with further reductions to the end of the year, and important modifications in hours of duty, etc., were placed before the unions, and rejected *in toto*.

The position is considered very critical, and is receiving the careful consideration of the Ministry of Labour. A whip has been sent out to the members of the unions concerned, advising them of the gravity of the situation, and instructing them to stand ready for all emergencies.

DUBLIN SHIPPING REPORT.

Barometer—29.70. Wind and Weather—W.N.W. wind, strong breeze, overcast and showery.

Coastwise Arrivals—South Stack, rom Holyhead, with goods; Patricia, rom Cardiff, with goods; Silevenamon, from Mistley, with malt; Mango, from Galway, with empties.

Foreign Departures—Endymion, of Glasgow, 415 tons, for Liverpool and Glasgow, with part cargo (general).

Coastwise Departures—Snowdon, for Holyhead, with goods; Brier, for Heysham, with goods; Yarrow, for Silloth, with goods; Bandon, for Liverpool, with goods; Maple, for Glasgow, with goods; Patricia, for Cardiff, with goods; Prase, for Ayr, light.

LLOYD'S MAIL NEWS.

APPAM, from Liverpool, arrived Lagos 27th.
AKABA, from Liverpool, left Sherbro 27th.
ABA, from Liverpool, left Sierra Leone 27th.
ADRIATICFOL, for Colombo, left Surry 29th.
ADRIATIC, from New York, arrived Liverpool 30th.
ARMADALE CASTLE, from England, arrived Port Natal 29th.
BOMA, Sapele for Liverpool, called Las Palmas 30th.
BRYNTANYON, from Santa Maria, arrived Hull 29th.
BALPE, for Liverpool, left Las Palmas 29th.
CITY OF NAPLES, from Liverpool, arrived Brisbane; OSTERLEY, from Christiania; EUREE, from Shanghai; DELTA, from Yokohama, arrived Fremantle 31st.
CHINA, London for Bombay, called Aden 30th.
CALEDONIA, for London, left Port Said 30th.
CEDRIC, Liverpool for New York, left Queenstown 30.
CANADA, for Liverpool, left Queenstown 30.
DERMONDE, Brisbane for London, left Port Said 29th.
DESNA, Buenos Ayres from Liverpool, left Lisbon 29.
DESNA, Buenos Ayres for Liverpool, arrived Las Palmas 30th.
DESNA, Buenos Ayres for Liverpool, left Vigo 29th.
DISCOVERER, for London, left Las Palmas 30th.
DEVON, from New Zealand, arrived Marseilles 30th.
DUNSTER, from Glyde, and GABOON, for England, arrived Port Harcourt 28th.
HINDOO, Hull for Bombay, arrived Port Said 30th.
HENZADA, for Plymouth, left Port Said 31st.
HARLEYFORD, from Liverpool, arrived Suez 21.
KILDONAN CASTLE, from Natal, arrived Southampton 31st.
KALYAN, London for Japan, left Marseilles 29th.
LACONIA, from Liverpool, arrived New York 29th.
LAFLAMME, for Liverpool, left Lisbon 29th.
MANTUA, Bomber for London, called Marseilles 30th.
MONTREAL, from London, arrived Clyde 29th.
MEDIC, from Australia for London, left Southampton 30th.
NAGPORE, Barry for Bombay, left Suez 29th.
NASSAUVE, for Liverpool, left Monte Video 29th.
ORMUZ, London for Brisbane, left Naples 30th.
PACIFIC, from Grimsby, arrived Fairview 30th.
PETERSBURG, for Liverpool, left Boston 29th.
REGINA, Liverpool for Montreal, arrived Quebec 29.
ROSSLEA, Liverpool for Boston, left Grand Bassam 28.
SOMME, from London, arrived Pernambuco 29th.
STRATHLEVEN, from London, arrived Mauritius 29th.
TYRRHENIA, for Liverpool, left Montreal 29th.
TAIROA, New Zealand for England, left Monte Video 29th.
VANDYCK, for Southampton, and VIRGILIA, for London, left New York 29th.
VAUBAN, from New York, arrived Southampton 30th. Cunard Line.
ANDANIA, from Montreal for London, via Cherbourg, due Plymouth 5 a.m.

PRODUCE AND FOOD.

CATTLE.

BIRKENHEAD, Monday.—Supplies: 1,600 cattle and 4,500 lambs. A much worse trade was experienced to-day for all classes of cattle. Good bullocks and heifers made from 10d. to 10½d.; an exceptional few small lots of extra choice cattle made near 11d. Secondary cattle were very difficult to move, and clearance was not effected. Very bad trade prevailed for lambs without quotable change in values, 1/3 to 1/4 per lb., sinking the offal, being the general price. A bad trade was also experienced for dressed beef; sides made from 9d. to 9½d. per lb.

NEWCASTLE, Monday.—The first Monday market held to-day, with 400 cattle, 1,400 sheep, and 200 pigs. Best cattle 15/6 per stone, others 13/, to 14/.; workers 15/6 to 16/., bacon pigs 14/. to 14/6.; sows 10/6 to 11/., lambs 1/5 to 1/8 per lb.; young sheep 1/3 to 1/4, ewes 9d. to 1/.

HULL, Monday.—Smaller supplies, except sheep. Fair trade. Best beef 16/., seconds 14/., cows 11/., lambs 1/5 per lb., young sheep 1/6, ewes 1/., Numbers—317 fat beasts, 74 stores; 1,695 fat sheep, 291 stores; 181 pigs. Small pork 1/4, large 1/.

GLASGOW, Monday.—Messrs. Haguity and Kelly report fair supplies of Irish fat cattle at Merklands to-day (Monday). Top quality bullocks and heifers were in firm demand at recent currencies. Secondary cattle met a moderate inquiry at less money. Bulls and cows were no dearer.—Advt.]

"LEVER'S" Palm Nut Cake and Meals. Binder Twine at £3 2/6 per cwt., carriage paid, cash with order. Hay Spice. Milk Substitute. Agent: William Rourke, 36 North Circular road, Dublin. —(Advt.)

GRAIN.

FLOATING GRAIN CARGOES (THE BALTIC). Monday.—WHEAT cargo nominal; no business reported. Parcels of September-October quoted 49/9, No. 2 hard winter August 50/3, Australian about 54/3, Rosario (Santa Fe) July-August 50/3, nominal for near, but easy distant. No. 1 Northern Manitoba about value 57/6, September-October 52/-. No. 2 hard winter July-August 48/3, Rosafe (53ulbs.) July-August 52/9 per 480lbs. MAIZE cargoes quiet, but near terms. Prompt steamer about 36/-. Parcels of September-October 35/6. Parcels dull. Prompt July-August sold at 36/-. Argentine is recommended to members a reduction of 7s. 6d. per week in two instalments, and requested the Master Printers' Federation to place the offer before their Alliances. This the employers refused to do. That offer has not been withdrawn. The Executive Council of the Typographical Association are prepared to meet the other side at any time to examine any proposal likely to lead to a settlement."

The following statements are also issued by the Typographical Association:—

An important decision has to-day (Monday) been arrived at by the Executive Council of the Typographical Association as follows:—

"Provided employers refund reductions already made, members may return to work at old rates. Should the terms of a final national settlement provide for a reduction of wages, the amount of difference between the old rate and the rate payable at the time of settlement to be refunded to employers, should such a condition be embodied in a settlement."

"The Typographical Association have received reports from their branches which clearly indicate that some statements in the Press about men returning to work, issued by the employers, are incorrect. It is true that defections have occurred, but the great majority of our members remain loyal."

MASTER PRINTERS' VIEW.

Mr. R. A. Austen-Leigh, President of the Federation of Master Printers, yesterday made the following statements:—

"After a full week of the printing trades struggle, it is possible to take stock of the situation. In view of the very large membership, nothing is more gratifying than the almost unanimous way in which the employers put the award into force, and made the first reduction. Whereas the general result has been that members of the Typographical Association left their employment, a certain number have accepted the reduction straight away, while a trickle of men has been returning all the week, convinced of the mistake made by their Executive in taking a ballot on the award. That trickle is getting more and more pronounced, and it is expected that before the end of this week it will have broadened into a very considerable stream.

"Naturally the newspaper section has been more or less immediately hit than the general printing section, but the proprietors are overcoming the difficulties of the situation in a wonderful way, and every day sees a marked improvement in the emergency editions which they are producing. Altogether, the employers feel themselves in a very strong position, and believe that the Typographical Association, sooner or later must recede from the attitude which they have taken up."

ALLEGED LIBEL.

POLICE OFFICER'S ACTION.

In the King's Bench Division of Northern Ireland yesterday in Belfast, before the Lord Chief Justice,

W. F. McCoy (instructed by Mr. James Cooper, M.P., Enniskillen) applied on behalf of Captain Charles Albert Beatty, of Garrison, in the County of Fermanagh, an officer in the Royal Irish Constabulary, for liberty to issue and serve a concurrent writ out of the jurisdiction on the *Independent* Newspapers, Ltd. The action was brought for damages for libel in 1444 by Rev. Eugene Coyle, of Garrison, Co. Fermanagh, P.P.; James McDonagh, Enniskillen; William P. Dolan, Donegall street, Belfast; and the *Independent* Newspapers, Ltd., the last-named of whom are out of the jurisdiction of the Northern High Court. The alleged libel was contained in a report published in the *Herald* of Saturday, 10th June, 1922. The contention of the applicant was that the report accused him (Captain Beatty) of knowing the culprit who was alleged to have sent the letter. Mr. Coyle a threatening letter and that, notwithstanding this, he took no steps to have him brought to justice. These allegations were denied by Captain Beatty.

The order was granted.

A similar application was made by Mr. McCoy on behalf of Robert Robinson, of Gurteen, Co. Fermanagh, commercial traveller, against the same defendants. His contention was that the report conveyed the suggestion that he was the culprit in the matter, and that for the offence he could be dismissed the force, arrested, and imprisoned. He denied the allegations.

The order was granted.

lots of Egyptian continue in fair request at £7 15/., and some quantity is changing hands at £7 7/6 per ton, both for afloat steamer lots and for August shipment. Fifth Grenfells make is moderately sought at £7 12/6 to £7 15/., and Bombays at £6 15/.. Decorticated Cotton Cake—A parcel of 60 p.c. Rangoon in store is still available at £13, and a considerable business has been done in prime American 50 p.c. meal for September-October shipment at £11 15/. net ship, and for October-November at £11 10/.. Coconut Cake—The market is practically bare of stocks of foreign descriptions, but English makes are available at £10 to £10 10/. per ton. Ground Nut Cake—Some fine quality Spanish analysing 45 p.c. oil and albuminoids just arrived offer at £13 15/. per ton ex quay, while some 40/42 p.c. Nigrni-Gambia shipment may be bought at £12 10/. per ton ex ship terms. There are also sellers of semi-decorticated at £9 10/. per ton ex quay. Linseed Cake—Meal—The position is still against buyers, and prices are again running on to-day's basis of £8 10/. per ton for prompt delivery, both spot and August delivery. Maize Foods—Hartley's maize gluten feed for a ready sale at £8 10/. and maize germ at £8 15/., with prices tending upwards. Sugar Foods—Rusbee's patent molascuit and molassine meal more or quietly declined under correspondence of sellers, the market in the end showing a fall of 1/2d. per ton. Bran—Is in good demand. Sales—50 loads at 10/11 to 10/10. for July, 10/4 to 10/3 September, and 10/1 to 10/. for October. Closing values—September 10/3, December 10/01 per central. Yellow River Plate and American mixed maize options nominal.

PROVISIONS.

LONDON, Monday.—BUTTER quiet and prices irregular, with easier tendency. Dutch creameries 202/- to 204/-, rolls 225/- to 24/- per 12lbs., finest Danish 206/- to 208/-, Poles 202/- to 212/-, rolls 216/-, do. salted 216/-, Brittany salted 190/- to 204/-, do. Brittany rolls 23/- to 25/- per 12lbs., Australian finest 195/- to 200/-, good to fine 188/- to 192/-, New Zealand 188/- to 200/-, Irish creameries 192/- to 196/-, Canadian 156/- to 200/-, New England 200/- to 208/-, Argentine 200/- to 204/-, Russian 156/- to 194/-, United States 186/- to 190/-. CHEESE—Canadian steady, quiet for white and weak. Dutch and Canadian white 88/- to 92/-, coloured 86/- to 90/-, New Zealand white 86/- to 90/-, coloured 82/- to 86/-, Cheddar 110/- to 117/-, loaf 112/- to 118/-, Australian white 82/- to 84/-, coloured 76/- to 78/-, Dutch finest farmers' Edam 40 p.c. 100/- to 110/-, 30 p.c. 80/- to 85/-, 20 p.c. 64/- to 70/-; Gouda, 45 p.c. 84/- to 90/-, 30 p.c. 72/- to 74/-, 20 p.c. 56/- to 64/-. BACON generally quiet, but late rates were maintained; Irish 150/- to 167/-, Danish 130/- to 152/-, Swedish 130/- to 146/-, Dutch 130/- to 140/-, Canadian 128/- to 140/-, heavy weights 130/- to 137/-, American bellies or fat Cumberland cut 95/- to 98/-, American Wiltshire cut 110/- to 118/-, Canadian cured 110/- to 120/-. HAMS quiet, and American largely nominal; York and Cumberland 210/- to 230/-, American long cut green 130/- to 140/-, short cut green 130/- to 150/-, Irish nominal. LARD quiet, and prices somewhat irregular. Irish 72/- to 76/-, boxes 66/- ex factory, American boxes 67/6 to 69/-, Danish 72/- to 74/-, Dutch boxes 66/- to 67/-. EGGS—Market dull, prices unaltered; French extras (guaranteed) 12/-, English new laid 17/- to 18/-, Italian, 17lbs. 14/-, 16lbs. 13/-, 15lbs. 12/6, Irish 15/- to 16/-, Austrian 14/- to 15/-, Servian boxes 11/- to 13/-, reds 10/-, Russian 15lbs.-16lbs. and Lithuanian 13/- to 13/-, Danish 18lbs. 15/- to 16/-, 16lbs. 13/- to 14/-, Chinese 9/- to 10/6.

LIVERPOOL, Monday.—Cable advices from Chicago show a more irregular, but on the whole quieter and encouraging character, and while past week's shipments were on an increased scale, bacon arrivals at this port over the week-end were very small. The bacon market showed little material change, the tone remaining steady to-day (Monday), with a shade more animation. Wiltshire being in moderate request and dearer at 115/- to 122/-, with Cumberlands also held for more money at 102/- to 116/-, with both attracting more attention from the Irish buyers. HAMS, however, still quiet, and with holders firm sellers. Long cut are offered at 128/- to 132/-, short cut 120/- to 152/-, and extra skinned 142/-. Shoulders are in moderate request, and dearer at late rates. Irish sides remain nominal, while Danish is held dearer at 156/- to 160/-, and Swedish 140/- to 144/-. Rev. Eugene Coyle, of Garrison, Co. LARD is in good request, further enhanced c.i.f. rates, continues to be sparingly offered, and holders now ask 68/6 to 69/- for prime steam, and 68/3 to 72/6 for American refined in boxes, but buyers operate cautiously, shipments for past week being heavy. CHEESE remains quiet, and prices still tend in a downward direction. BUTTER quiet and easier in value. Danish quoted 206/- to 208/-, with Canadian 194/- to 196/-, and Canadian 194/- to 196/- per cwt. EGGS steady at 14/6 to 15/6 for Irish, here, 15/- to 15/6 for duck, and 11/6 to 12/- per 120 for Continental.

PATRICK KEHOE, LTD., Irish Bacon Curers and Provision Merchants, 30 North Wall, Dublin.—(Advt. 100 years.)—103 FRANCIS ST., DUBLIN.—(Advt.)

LIVERPOOL, Monday.—Cable advices from Chicago to-day (Monday) were generally of a somewhat encouraging character, and while past week's shipments were on an increased scale, bacon arrivals at this port over the week-end were very small. The bacon market showed little material change, the tone remaining steady to-day (Monday), with a shade more animation. Wiltshire being in moderate request and dearer at 115/- to 122/-, with Cumberlands also held for more money at 102/- to 116/-, with both attracting more attention from the Irish buyers. HAMS, however, still quiet, and with holders firm sellers. Long cut are offered at 128/- to 132/-, short cut 120/- to 152/-, and extra skinned 142/-. Shoulders are in moderate request, and dearer at late rates. Irish sides remain nominal, while Danish is held dearer at 156/- to 160/-, and Swedish 140/- to 144/-. LARD is in good request, further enhanced c.i.f. rates, continues to be sparingly offered, and holders now ask 68/6 to 69/- for prime steam, and 68/3 to 72/6 for American refined in boxes, but buyers operate cautiously, shipments for past week being heavy. CHEESE remains quiet, and prices still tend in a downward direction. BUTTER quiet and easier in value. Danish quoted 206/- to 208/-, with Canadian 194/- to 196/-, and Canadian 194/- to 196/- per cwt. EGGS steady at 14/6 to 15/6 for Irish, here, 15/- to 15/6 for duck, and 11/6 to 12/- per 120 for Continental.

LONDON, Monday.—SUGAR—Refined in demand on spot, and British advanced 6d. per cwt., closing to-day at 42/-, Tate's 42/-, Lyle's 42/-, Scotch 41/9, Irish coarse 52/-, fine and London 51/9, caster 54/9 to 55/9, Java crystals 41/-, Peruvian 41/-, with June-July sold 40/9, August-September 40/6, November-December 51/3, West Indies crystallised 43/6 to 46/-, white Mauritius 48/- to 49/-, soaring raws 40/-, Cuban 40/-, to 40/6, 50/10d. shipped 24/-, July 24/11, spot and July 25/-, with June-July sold 22/-, August quoted August 24/9, white Java July sold 22/-, August quoted 21/9, Russian grain, November-December 21/-, cash 21/-, f.o.b. Antwerp, per ster the grain, November-December 20/-, f.o.b. Hamburg, white Javas spot 49/-, July 48/6 per cwt. Terminal steady; white August delivery sold 25/9, 25/10½, 25/10½. Futures dull; September sold 51/3, December 50/- per cwt. TEA—Indian auctions of 20,000 packages realised good prices to-day, full prices for most descriptions; Pekoe sold 11d. to 1s., Broken 11d. to 1s. 2d., and Fannings 11d. to 1s. 1d., Continent. Rangoon beans 7/4, Japanese peas 8/-, Singapore Sumatra 31/6 per cwt. RICE steady at 13/6 per cwt. SPICES—Pepper steady, quiet for fair black Singapore spot 4d., American barrel nominal; York and Cumberland 910/- to 230/-, American long cut green 130/- to 140/-, short cut green 130/- to 150/-, Irish nominal. LARD quiet, and prices somewhat irregular. Irish 72/- to 76/-, boxes 66/- ex factory, American boxes 67/6 to 69/-, Danish 72/- to 74/-, Dutch boxes 66/- to 67/-. EGGS—Market dull, prices unaltered; French extras (guaranteed) 12/-, English new laid 17/- to 18/-, Italian, 17lbs. 14/-, 16lbs. 13/-, 15lbs. 12/6, Irish 15/- to 16/-, Austrian 14/- to 15/-, Servian boxes 11/- to 13/-, reds 10/-, Russian 15lbs.-16lbs. and Lithuanian 13/- to 13/-, Danish 18lbs. 15/- to 16/-, 16lbs. 13/- to 14/-, Chinese 9/- to 10/6.

LIVERPOOL, Monday.—Cable advices from Chicago show a more irregular, but on the whole quieter and encouraging character, and while past week's shipments were on an increased scale, bacon arrivals at this port over the week-end were very small. The bacon market showed little material change, the tone remaining steady to-day (Monday), with a shade more animation. Wiltshire being in moderate request and dearer at 115/- to 122/-, with Cumberlands also held for more money at 102/- to 116/-, with both attracting more attention from the Irish buyers. HAMS, however, still quiet, and with holders firm sellers. Long cut are offered at 128/- to 132/-, short cut 120/- to 152/-, and extra skinned 142/-. Shoulders are in moderate request, and dearer at late rates. Irish sides remain nominal, while Danish is held dearer at 156/- to 160/-, and Swedish 140/- to 144/-. Rev. Eugene Coyle, of Garrison, Co. LARD is in good request, further enhanced c.i.f. rates, continues to be sparingly offered, and holders now ask 68/6 to 69/- for prime steam, and 68/3 to 72/6 for American refined in boxes, but buyers operate cautiously, shipments for past week being heavy. CHEESE remains quiet, and prices still tend in a downward direction. BUTTER quiet and easier in value. Danish quoted 206/- to 208/-, with Canadian 194/- to 196/-, and Canadian 194/- to 196/- per cwt. EGGS steady at 14/6 to 15/6 for Irish, here, 15/- to 15/6 for duck, and 11/6 to 12/- per 120 for Continental.

MISCELLANEOUS.

BRADFORD WOOL, Monday.—The improved tone is maintained. Users are covering in Merino and fine cross-bred tops up to end of year with a good deal of freedom, and most top-makers have now cashed lines with higher level of prices. Medium and coarse cross-breds tops are against users, business moving steadily, and prices hardening.

LIVERPOOL COTTON (Closing). Monday.—American quotations reduced 10 points. Egyptian quotations reduced 15 points. Egyptian Sakellaridis quotations reduced 15 points. Indian quotations reduced 15 points. Futures—September-October 12.29d., October 11.90d., November 11.89d., December 11.86d., January 11.79d. Sales, 5,000 bales. Imports, 5,549 bales. Market easy.

LONDON METALS MARKET.

TIN—Market firmer, with liberal inquiries, and on balance about 20/- per ton dearer against the close of last week. Cash and forward quoted £162 10/. to £162 12/6, settlement price £163 10/., to £163 10/., September £164 15/. to £164 17/6, three months £161 12/6 to £162 10/., three months sellers, £163 10/., October

BEY'S
SPIRITS
es, at
reland.
Crown - - 4/0
Whisky—
-Royal - - 13/0
Whiskeys—
UV - - 12/6
DO - - 13/6
J.J. 6 years old 15/0
lso in Imperial Measure.
st J.J. Liqueur
ears old - - 16/0
Dry Gin - - 13/0
amaica
rnor General - 13/6
Ex ***** - 18/6
Gilbey
HOUSE REFORM.
CHANCELLOR'S REPLY
TO CRITICS.
ouse of Lords yesterday, the ad-
ate on the resolution for the pro-
m of the Second Chamber was
gton said that much depended on
ich which resolutions of that
put forward. If they were sub-
a genuine guide towards an early
reform, they were valuable, and
welcomed. He attached great im-
e reduction in the number of
the House. They could not at-
fore the legislative veto of the
ver much they might change the
Any attempt to do so would
he passage of any reform. He sup-
resolution with regard to money
ter the present arrangement the
reduced in regard to many most
measures to practically single-
vernment.
ns of Salisbury said that it was a
ent that they should have had only
from the Government, and that
ation was not yet in sight. Nor
solutions of a character to promise
e fulfilment at an early date. In
ecessity for a modification of the
Act, he said that sooner or later
come into power a Government
d use the Parliament Act against
the people of the country, and
pose to see some reform made—not
that Act, but to eliminate some of
chievous features. There was no
it would be possible under the Act
ough legislation of a confiscatory
and to nationalise all the means of
It was essential that there should
ffective safeguard, so that no bill
assed over the heads of the House
after it had been submitted to
ed judgment of the electors.
y, he believed, a referendum would
ascertain the electors' opinion, but
time he suggested that before the
rt of the Act could be applied there
dissolution of Parliament.
arded the resolution dealing with
hality inadequate. No guide was
e committee as to how to determine
money bill. The matter was simply
red to a committee.
changes of the constitution of the
y must maintain in a large measure
ary character, for it was due to that
uld be surpassed by no other deliberative
dy.
stry was coming round to the conclu-
that the hereditary principle was very
ORD CHANCELLOR.
d Chancellor, replying to the debate,
he missed any tone of enthusiasm
resolutions. The Cabinet Committee,
of Lord Cairns, Mr. Chamberlain,
chill, Mr. Fisher, and himself,
the question, hoping to reach a solu-
ould satisfy the general body of rea-
nded opinion. Two objections
ised against the proposals of the
mission—First, that no House of
not even the present, could be per-
accept its conclusions, and, secondly,
if this House of Commons were in-
do so, there was not the slightest
their action being ratified by their
rs.
from it being true that, because they
bers of a Coalition Government, they
reach closer agreement, he was in
ement with Mr. Fisher than with his
olleague. He disagreed with Lord
a contention that the powers of the
e more important than its constitu-
the controversies of the past were
the admitted imperfections of its
n—"unparalleled unrepresentative, and
—as it was said.
the dangers of the Parliament Act, it
be necessary for a Communist govern-
ent, and sometimes of the local
politics, had caused a weaken-
curity throughout the country.
ld, he said, for a more efficient
affairs.—(Reuter.)

£1 TO £1,000
Advanced at KELLY'S Great Central Money Office, 48 FLEET STREET
(Westmoreland street), Dublin, on Deposit of Jewels, Antiques and Modern Plate, and any other Valuable Property.
Telephone—2497

Switzers

The introduction of an Intermediate Department (between our Salon and Debutante Department), an entirely new departure, introduces some very beautiful Costumes, and opens up a new attraction for the Autumn Season.

Ninette—Charming new Coat Frock in grey nappe, and navy and black tricotine, trimmed fine tucks, suede belt and buttons. Intermediate Dept. From 9 Gns.

Lena—Gown in cinnamon, Morocain, featuring fancy stitching and pleated sides, in new shades. Intermediate Dept. From 8½ Gns.

Gerarde—Crepe de Chine Gown, variety of colours. Debutante Dept. 6½ Gns.

Rene—Crepe de Chine Gown, rachings, self and old silver. Debutante Dept. £5/19/6

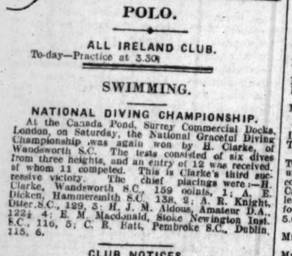

A Charming Velvet Hat.

The charm of this beautiful little Hat, in best silk velvet, lies in the fact that it can be cleverly adapted spit its wearer's fancy by manipulation of its flexible pleated brim. In all smart colours. 3 Views are shown. Special price 39/6

Switzers
(SWITZER & COLEBOURNE)

POLO.

ALL IRELAND CLUB.

To-day—Practice at 3.30.

SWIMMING.

NATIONAL DIVING CHAMPIONSHIP.

At the Canada Pond, Surrey Commercial Docks, London, on Saturday, the National Graceful Diving Championship was again won by R. Clarke, Wandsworth S.C. The tests consisted of six dives from three heights, and an entry of 12 was received, of whom 11 competed. This is Clarke's third successive victory. The chief placings were:—H. Clarke, Wandsworth S.C., 159 points; 2, A. E. Dicken, Hammersmith S.C., 158; 3, A. E. Knight, Otter S.C., 138; 4, J. H. Aldous, Amateur D.A., 122½; 4, E. M. Macdonald, Stoke Newington Inst. S.C., 116; 5, C. R. Batt, Pembroke S.C., Dublin, 115, 6.

CLUB NOTICES.

CLONTARF.—This evening, at 7 o'clock, the annual open sea race round the Bollard, for prize presented by the President, Mr. J. F. Curran. Boys' 100 yards handicap, for prize also presented by the President, at 7.15. Result of 66 yards handicap—J. J. Roche (3), 1; H. J. Healy (20), 2; A. Healy (7), 3; J. Quinn (3), 4. Fifteen competitors. Result of diving competition—M. H. McEvoy, 1; S. Barrett, 2; D. P. O'Neill, 3. Ladies' section—This evening at 6.45 a 220 yards open sea handicap.

PEMBROKE—To-day—Mile handicap (open sea), 6.30. Results:—Ladies' diving championship—Miss McMurdo, 1; Mrs. Brown, 2; Miss N. Mooney, 3. 100 yards handicap (juniors)—Miss Hennessy (35), 1; Miss Wells (20), 2; Miss Morgan Byrne (scr.), 3.

SANDYCOVE.—440 Yards Handicap (Chambers Jacob Cup) Blackrock Baths this evening at 6.30. Boys' Race, 6.15. Ladies' Branch—Ladies' Race, 6.15. Entries for 220 yards mixed handicap (Egan Cup) close with Mr. P. J. O'Neill on 5th inst. Heats 14th August, Blackrock Baths, 6.30.

150 YARDS BACK STROKE CHAMPIONSHIP.

The 150 Yards National Back Stroke Championship was decided at Weston-super-Mare last night. There were only three competitors—G. H. Webster (Sowerby Bridge S.C.), A. Rawlinson (Garston S.C.), and E. Parker (Attercliffe, Sheffield, S.C.), the holder, Blatis (Belgium), did not compete. Rawlinson led throughout and won by four yards, Webster being second. Time—1 min. 56 1-5 secs.

The following open events will be decided at Bray Regatta on Tuesday, the 15th August:—Handicap Long Yards Handicap, Men's 200 Yards Handicap, 880 Yards Handicap, and Mixed Diving. Entry fee for each event 1/-. Entries, which must be accompanied by entry fee, close with Mr. F. J. MacDonnell, 1 Sidmouth avenue, Bray, on Saturday next, 5th August. No post entries will be accepted.—(Advt.)

ANGLING.

TYRONE RIVERS.

At the moment of writing the Mourne and its confluents are in spate after a heavy thunderstorm, and shoals of newly-run salmon are going up the rivers. Since last notes the Mourne was considerably disturbed, and only about half a dozen fish were killed in the Newtownstewart area, and one or two about Swabane. The Mourne will fish all right towards the end of the week. The Newtownstewart hatchery, which is situated at "The Rocks," turned into the Mourne, Finn, Strule, and Glenelly about 198,000 salmon fry this season. This is a rather smaller number than usual, but no doubt will have a due effect on the salmon fishing. The fishing on the tributaries of the Mourne was very good last week, when they were in order. As a rule, there is not much trout fishing after the end of August, salmon fishing being the fishing par excellence. The last spate refreshed the salmon up the remotest waters. Fortunately, there is an excellent staff of bailiffs on the rivers, and poaching is kept at a minimum.

The Blackwater and the Ballinderry are both in spate at the moment, and angling, sage worm fishing, suspended. Salmon are coming up both.

PROUDSTOWN PARK.

RAIN SPOILS SPORT.

IVYMOUNT WINS AGAIN.

The weather yesterday at Proudstown Park was responsible for spoiling what otherwise would have been a very enjoyable meeting. There were fair-sized fields for all the races, the attendance was fairly satisfactory, and the racing good; but at frequent intervals there were drenching showers which interfered to a considerable extent with the racing. Merry Miner had an easy task in the Ardbraccan Plate. Up to the second last hurdle Keep Time stuck to him, but in the end the son of Dibs scored in comfortable fashion. Borora was preferred to Hassock in the wagering over the Neiltown Plate, but the latter, running out his race in very genuine fashion, asserted himself in the last furlong and won by half a length. Curragh Breese, never a very reliable customer, gave another display of waywardness in the July Plate, for which he was favourite. He was in front of the field until approaching the third last hurdle, when he bolted and, jumping the wing of the hurdle and the rails, went clear off the course. The Blenks from this stage onwards always had the issue safe, and was followed past the post by old Enchanted Duke, who apparently must not yet be regarded as a back number. Master of Arts was declared a runner for this race, but, being found to be lame, was not sent to the post. Ivymount, who ran a dead heat with Eastern Princess at the Phœnix Park on Saturday, led all the way in the Randalstown Plate, easily landing the odds laid on her; and another one-sided race was that for the Knockboyne Plate, which Carthage won. The Sheriff, the favourite for the Ardsallagh Plate, held out every hope to his backers until close home, when he was tackled and easily beaten by Orocus, a son of Shogun and Lady Breeda, who should earn further laurels before long. Details:—

2.30—**ARDBRACCAN PLATE** of 100 sovs. A maiden hurdle race. Weight-for-age. 1½m.
Mr. T. M'Keever's br. g. MERRY MINER, by Dibs—Merry May, 5, 11-11 ..... C. Aylin 1
Mrs. Orde's KEEP TIME, 4, 10-7 ..... J. Hamilton 2
Mr. J. J. Kennedy's GRAYSTOWN, 5, 10-7 ..... J. M'Carthy 3
Mrs. Coran's Landman, 4, 10-7 ..... Winter 0
Mr. M'Cann's Shining Bachelor, 4, 10-0 ..... J. Molony 0
Mr. R. G. Adamson's Long Tune, 4, 10-0 ..... T. Burns 0

Betting—7 to 4 on MERRY MINER, 3 to 1 agst. Keep Time, 8 to 1 Landman, 100 to 8 any other.

Keep Time led from Shining Bachelor, Drinmoyle, Landman, and Graystown to the second last hurdle, when Merry Miner went to the front and won by three lengths; three-quarters of a length divided second and third. Landman was fourth, and Shining Bachelor ran out.

3.0—**THE NEILTOWN PLATE** of 100 sovs. A handicap flat race, 5 f.
Mr. D. W. Barnett's gr. c. HASSOCK, by Cedric—Hasaan Gesang, 3, 8-6 ..H. Beasley 1
Mr. M'Cann's BORORA, 5, 7-11 ..... J. Dines 2
Mr. W. F. Power's FLYING LILL, 4, 9-4 ..... P. Quirke 3
Mr. J. C. M'Keever's Wild Devil, 5, 8-7 ..... J. Doyle 0
Colonel Croft's Registration, 6, 8-0 ..Jos. Harty 0
Mr. P. Kelly's Gay Bachelor, 6, 7-7 (car. 7-8) ..... Palmer 0

(Winner trained by W. Rankin.)

Betting—6 to 4 against Borora, 5 to 2 HASSOCK and Flying Lill, 8 to 1 Gay Bachelor, 100 to 8 any other.

Flying Lill showed in front of Hassock, Borora, and Gay Bachelor for two furlongs, when Hassock went to the front, but was challenged close home by Hassock, who won a good race by half a length; Bachelor was second and Borora third. Gay Bachelor was fourth, and Registration next.

3.30—**THE JULY PLATE** of 150 sovs. A handicap hurdle race. 2m.
Mr. M. V. M'Kevitt's br. g. THE BLEEKA, by Ardoon—Windward's Pride, 5, 10-0 P. Powell 1
Mr. G. Hoey's ENCHANTED DUKE, 6, 10-0 ..... M. Farragher 2
Mr. P. Cullinan's ROYAL EDGAR, 4, 10-3 ..... C. Burns 3
Mr. F. Barbour's Llandolla, a, 12-1 ..... C. Aylin 0
Mr. H. Hartigan's Frank Webber, 5, 11-12 ..... Owner 0
Mr. J. Whelan's Curragh Breese, 6, 11-9 ..... Hogan, jun. 0
Mr. H. M. Jackson's Blastino, 4, 10-7 ..... J. Mackey 0
Mr. H. Usher's Saxham, 5, 10-1 ..Jos. Canty 0
Mrs. Shirley's Queen of Kildare, 5, 10-0 ..... F. Fleming 0
Mr. M. V. M'Kevitt's Red Light, 5, 10-0 ..... J. Burns 0
Mr. R. G. Adamson's Too Ton, 5, 9-7 (car. 9-9) ..... J. Sinnott 0

(Winner trained by Owner.)

Betting—2 to 1 agst. Curragh Breese, 3 to 1 Royal Edgar, 6 to 1 each THE BLEEKA and Saxham, 7 to 1 Queen of Kildare, 100 to 8 Enchanted Duke or any other.

Curragh Breese made play from Enchanted Duke, The Bleeka, Queen of Kildare, Llandolla, Royal Bilger, Too Ton, and Frank Webber, the last-named fell at the second hurdle, and Curragh Breese ran out after half the journey had been covered. Saxham then took the lead, but gave way in the straight to The Bleeka, who won easily by three lengths; Royal Edgar was second and Too Ton third. Queen of Kildare was fourth, Blastino fifth, Saxham sixth, and Llandolla next. Master of Arts was weighed out for, but not being found to be lame his number was withdrawn.

4.0—**THE RANDALSTOWN PLATE** of 100 sovs. For two years old.
Mr. P. Cullinan's b. f. IVYMOUNT, by Juggernaut—Aideen, 8-13 ..... C. Aylin 1
Mr. A. Lowry's BACHELOR'S CAPE, 8-13 ..... T. Burns 2
Mr. T. J. O'Neill's KAMEHOME, 8-6 ..... J. Patman 3
Mr. T. Singleton's First Consul, 8-10 J. Connolly 0
Mr. T. J. O'Neill's Diphtheria, 8-6 ..... P. Doyle 0
Mr. W. O. Rourke's Carn, 8-6 ..... D. Ward 0

(Winner trained by Mr. J. Doyle.)

Betting—7 to 4 on IVYMOUNT, 3 to 1 agst. Kamehome, 10 to 1 First Consul, 20 to 1 Bachelor's Cape or any other.

Ivymount jumped off in front of Kamehome, Carn, Bachelor's Cape, and First Consul, and, never being headed, won easily by two and a half lengths; a length separated second and First Consul, Carn was fourth.

4.30—**THE KNOCKBOYNE PLATE** of 100 sovs. A weight-for-age flat race. 1 m.
Mr. S. Murray's br. c. CARTHAGE, by Santoi—Pola, 3, 8-10 ..... P. Quirke 1
Lord Kenmare's LADY OF THE LOCH, 3, 8-10 ..... T. Burns 2
Mr. T. J. O'Neill's DOUBLE FIRST, 3, 8-10 ..... J. Dines 3
Mr. P. Cullinan's Tom Crow, 5, 10-1 ..C. Aylin 0
Colonel Sir G. Abercromby's Southpool, 5, 9-10 ..... Jos. Canty 0
Mr. R. Adamson's Snow Village, 4, 9-10 ..... J. Sinnott 0
Mr. H. M'Allinden's Tiger Cat, 3, 9-1 H. Beasley 0
Mr. G. Fletcher's Irish Tune, 3, 8-10 ..... P. Kelly 0
Mr. W. Y. Jackson's Blaney, 3, 8-10 ..... P. Kelly 0

(Winner trained by Mr. J. Parkinson.)

Betting—2 to 1 each agst. CARTHAGE and Lady of the Loch, 5 to 1 Double First, 6 to 1 Tiger Cat, 7 to 1 Tom Crow, 100 to 8 any other.

Blaney led from Double First, Lady of the Loch, Tom Crow, Irish Tune, Snow Village, and Carthage until half-way, when Lady of the Lough assumed command, but gave way two furlongs from home to Carthage, who won easily by four lengths; six lengths separated second and third, Irish Tune fourth, Tom Crow fifth, and Snow Village next.

5.0—**THE ARDSALLAGH PLATE** of 60 sovs. A weight-for-age flat race. 2 m.
Mr. H. J. Usher's b. g. CROCUS, by Shogun—Lady Breeda, 4, 11-7 ..... H. Beasley 1
Mrs. M. Jackson's THE SHERIFF, 4, 11-11 ..... Jas. Doyle 2
Mr. P. Cullinan's SILVER SOMME, 5, 12-1 ..... J. Hogan, jun. 3
Mr. R. G. Adamson's Snow Lough, 4, 11-11 ..... C. Aylin 0
Mr. T. J. Carpenter's Tyrannicide, 6, 11-6 Owner 0
Mr. Rogers's Prince Florentine, 5, 11-6 (car. 11-7) ..... Mr. W. Hilliard 0
Mr. C. Hope's Pride of Delvin, a, 11-1 ..... J. Evans 3
Mr. R. W. Farr's Alianna, 6, 12-1 ..... C. Aylin 0
Mr. D. J. Cogan's Marriage Contract, 4, 11-11 ..... T. Burns 0

(Winner trained by Owner.)

Betting—5 to 4 agst. The Sheriff, 3 to 1 Silver Somme, 5 to 1 Alianna, 6 to 1 CROCUS, 20 to 1 any other.

Marriage Contract settled down in front of Tyrannicide, Alianna, Crocus, The Sheriff, and Pride of Delvin, until half a mile from home, when The Sheriff took the lead, but gave way entering home straight, won easily by four lengths; three lengths separated second and third. Pride of Delvin was fourth, Snow Lough fifth, and Alianna next.

LEOPARDSTOWN CLUB FIRST SUMMER MEETING, 1925.

THE LEOPARDSTOWN PRODUCE STAKES.

Owners and Breeders are reminded that WEDNESDAY, August 2nd, will be the last date for nominating mares for this race. Nominations to be sent to Mr. F. HAROLD CLARKE, 14 Upper Merrion street.—(Advt.)

LAYTOWN & BETTYSTOWN STRAND RACES,

MONDAY, AUGUST 21st, 1922.

ALL RACES CLOSE TO-MORROW (WEDNESDAY), August 2nd, with Mr. F. Harold Clarke, 14 Upper Merrion street, Dublin.

Particulars, Dublin Telegrams—
Clerk of the Course and Secretary—Mr. P. J. KELLY, Rathmullen, Drogheda.—(Advt.)

BELLEWSTOWN RACES,

FRIDAY, SEPTEMBER 1st.

ALL RACES CLOSE TO-MORROW (WEDNESDAY), with Mr F. Harold Clarke, 14 Upper Merrion street, Dublin.

GEORGE F. GRADWELL.—(Advt.)

CURRAGH AUGUST MEETING, 1922.

AUGUST 22nd, 23rd, and 24th.

The following RACE CLOSES TO-MORROW (WEDNESDAY) with Mr F. Harold Clarke, 14 Upper Merrion street, Dublin:—

FIRST DAY.

THE ROSSMORE PLATE of 100 sovs. For three years old and upwards. Weight for age. Fire furlongs.

For full article see "Irish Racing Calendar."
—(Advt.)

SALE OF POLEMARCH.

Polemarch, the winner of the St. Leger of last year, has been sold to His Argentine. The purchaser is Mr. Casares, but the price has not transpired. The colt ran well in the Eclipse Stakes, and will leave this country on the 11th of August.

FOLKESTONE.

GOOD FIELDS.

WILLONYA WINS THE SHORNCLIFFE PLATE.

It was a new arrangement for the Folkestone Meeting to come within the Sussex fortnight, but, to the general surprise, the innovation proved a huge success, for, if many of the regulars were absent, a record crowd of holiday-makers put in an appearance. The best that can be said of the sport was that it attracted a satisfactory number of runners, but it was of a distinctly holiday type, and practically devoid of incident.

Such an important stable as Beckhampton does not usually figure prominently at these third-rate meetings, but Fred. Darling had the satisfaction of saddling a couple of winners—Fickle Don and Willonya—for his patron, Mr. C. E. Howard. The first of these was in the Maiden Two-year-old Stakes, and a well-judged finish on Archibald's part enabled Fickle Don to get up and head Uncle Bones, after the latter had led to within a few strides of the judge. Smyth rode a very similar race on Willonya, coming up at the finish to wrest the lead from Donoghue on Pooka. Both winners are of Mr. Howard's own breeding, Willonya, of course, being by his famous racer, Willonyx.

My Bird had not run since scoring a narrow win here in June. The Lewes people were again very confident about her for the Double Mid-weight Handicap. She certainly succeeded, but had nothing in hand from another of Mr. Howard's—Astrapi—who is not trained with his two winners, but is in the veteran Butters's charge at Newmarket. It was the general impression in the ring that Astrapi had got up, but Escott's apprentice, Feltham, kept his mount going sufficiently long to gain the head verdict. Feltham is a most capable boy, and is deserving of more riding than he gets.

Nothing could have been more convincing than the manner in which the Wagtail colt secured the July Two-year-old Plate. His success had been well anticipated, but it was expected that Tittenhurst would at least make him gallop, instead of which he failed to make the least impression on him.

Colonel Michael Hughes is, perhaps, not so keen on racing as in his 1st Life Guards' days, when he engineered many coups. He probably gave full value when buying in Beauravin at Goodwood, but he wished to keep the horse to run in such events as the Hythe Welter, which he won, though Carslake at first rode him back into the paddock, believing he had been beaten.

2.0—**SANDLING SELLING PLATE,** £150. Second £25. 1¼m.
Mrs. G. Bennett's br. f. GLANCE, by Sir Martin—Ninon, 5, 8-8 ..... Bennett 1
Lt.-Col. Parkinson's OLINDO, 3, 8-8 ..... M. Henry 1
Mr. F. Ingram's GREEK SCHOLAR, 3, 8-8 ..... Smyth 3

Also ran:—Yvonne (A. Whalley), trained by Bennett).

Betting—2 to 1 agst. GLANCE, 5 to 2 Yvonne, 4 to 1 Greek Scholar, 9 to 2 Olindo.

Won by three-quarters of a length; five lengths. There was no bid for the winner.

2.30—**THE MAIDEN T.Y.O. (3.) PLATE,** £150. Second £25. 5f.
Mr. C. Howard's FICKLE DON, by Westhampstock—Queen of Spain, 8-7 ..... G. Archibald 1
Mr. S. Van den Bergh's UNCLE BONES, 8-2 ..... R. A. Jones 2
Mr. E. Gwilt's ROYAL ENCLOSURE, 8-7 ..... J. Evans 3

Also ran:—Harry of Hereford g. (C. Holmes), Lilly of Lomond (F. Morgan), Acolada (M. Jarvis), Golden Serf (W. Lister), Sulky (V. Smyth), Warfield (Scott), Double Query (A. Whalley), Elsphere (Bullock), Pinsent, Pip, Pipery, An True (A. Wood), Musk Rat (F. Lane), Winner (Winner trained by Butters.)

Betting—13 to 8 agst. Sulky, 6 to 1 each Uncle Bones and FICKLE DON, 7 to 1 Royal Enclosure, 8 to 1 each Golden Serf and Musk Rat. 100 to 7 any other.

Won by half a length; a neck.
The winner was bought in for 125 guineas.

3.0—**THE DOVER MID-WEIGHT** of 200 sovs. Sweepstakes £2 each, £100 added; winner to be sold for £200; to be divided—two-thirds to second and one-third to third. 1¼m.
Mr. V. Mims's b. f. MY BIRD, by Jackdaw—Mine, 4, 8-5 ..... Feltham 1
Mr. C. Howard's ASTRAPI, 5, 9-12 ..... C. Aylin 0
Mr. H. Dameron's MUNIA, 3, 7-3 ..T. Morgan 3

Also ran:—Olympus (Grigg), Jack Patch (A. Smyth), Baytol (R. Barclay), Fidele (F. Bullock), Donnybrook (R. Daller), Mollah (W. Lister), Calo (Bullock), Green (W. Wells). (Winner trained by Escott.)

Betting—5 to 2 agst. MY BIRD, 5 to 1 Mollah, 6 to 1 each Fidele, Astrapi, and Calo, 7 to 1 Jack Patch, 100 to 7 any other.

Won by a head; half a length.

3.30—**THE SHORNCLIFFE H'CAP. PLATE** of 200 sovs. Second £20; third £10. 1¼ m.
Mr. C. Howard's b. f. WILLONYA, by Willonyx—Blue Time, 4, 8-8 ..... Smyth 1
Col. W. H. Portal's POOKA, 4, 7-10 ..S. Donoghue 2
Mrs. C. Stevens' COCKDRINAGH, 4, 7-0 ..... A. Harris 3

Also ran:—Sioni (R. Jones), Pagoo (A. Leach), Woodford Green (H. Robbins), Mr. Stokes), (Winner trained by F. Darling.)

Betting—5 to 4 agst. Pooka, 3 to 1 Cockdrinagh, 5 to 1 Pagoo, 6 to 1 Woodford Green, 7 to 1 Sioni, 100 to 8 any other.

Won by half a length; a head.

4.0—**THE JULY T.Y.O. PLATE,** £100. 5 f.
Mr. H. King's WAGTAIL COLT, by Royal Canopy, 9-0 ..... G. Poole 5
Mr. H. King's TITTENHURST, 8-7 ..... A. Whalley 1
Mr. W. Bell's MY REALM, 8-7 ..... L. Fernandes 3

Also ran—Wonder (C. Elliott), Five colt (F. Lane), Laverstoke (S. Donoghue), Polycrela (Bullock), Blue Feather gelding (R. Piper), Miss Flutter (Miss Holmes).

Betting—2 to 1 agst. WAGTAIL COLT, 4 to 1 Tittenhurst, 9 to 2 Laverstoke, 6 to 1 Wonder, 100 to 8 Blue Feather gelding, 100 to 6 any other. Won by six lengths; two lengths.

4.30—**THE HYTHE WELTER PLATE,** £100. 1¼ m.
Col. M. Hughes br. c. BEAURAVIN, by Sunstar—Fosse, 4, 9-0 ..... R. Carslake 1
Mr. Walter's RUYSDAEL, 4, 8-0 ..R. Carslake 2
Lord Rosebery's SPECULATOR, 4, 9-4 ..F. Lane 3

Also ran—Belem (S. Donoghue), Ben (H. Robbins), Sainte Helene (W. Lister). (Winner trained by R. Gordon.)

Betting—7 to 4 agst. BEAURAVIN, 3 to 1 Speculator, 4 to 1 each Ruysdael and Belem, 20 to 1 any other.

Won by a short head; three-parts of a length.

OFFICIAL SCRATCHINGS.

BRIGHTON MEETING.
Marine Plate—Golly Eyes.
Henfield Plate—Brenda.
Juvenile Selling Plate—Brixton.
Sussex Stakes—Miss Majority.
Corporation Plate—Tornaween.
Brighton August engagements—Tom's Lass.
Brighton engagements—My Pal.

LEWES MEETING.
Walland Selling Plate—Chevington.
Mount Harry Selling Plate—Brixton.
Astley Stakes—Miss Courier, Drumlassie.
Hatchford, Menatchie, Montague.
Polecastle Plate—Foxaron, Prince Herod.
Hamsey Welter Handicap—Sunatom.

RIPON MEETING.
Grand Stand Handicap—Ace of Diamonds, Alaric, Silvanus.
Ripon City Welter Handicap—Foxaron.
Redcar Handicap—Stockwood, Square Measure, Bold Buck, Montserrat, Zelland.
Maiden Plate—Derry.

AYR MEETING.
Craigie Maiden Stakes—Loch Fyne.
Selling Handicap—Merry Aldford.
Doon Selling Plate—Magnificence.

MISCELLANEOUS.
North Surrey Handicap, Sandown—Chaltol.
Holiday T.Y.O. Plate, Sandown—Angelo.
Round Course Handicap, Kempton—Chaltol.
Midford Handicap, Kempton—Bow Street, Clarion.
Greenwood Handicap, Hurst Park—Montserrat.
Holiday Handicap, Birmingham—Alaric, Gaillo, Montserrat.
Sutton Selling Handicap, Birmingham—Bow Street.
Buckley Plate, Birmingham—Prince Herod.
Londesborough Welter Handicap, York—Orby's Pride.
Brotwood Plate, Nottingham—Bold Buck.
All engagements in Mr. Y. T. Thompson's name—Polymagnus.
All engagements, under National Hunt Rules—Race Rock.
All engagements in Mr. F. Straker's name—Great Law.
All engagements—Coquetry (dead), Paradise Duck, Woodbine, Slave Trade, Star Turn colt, Tingle Miss.
All published handicaps—Tetlown.

SPORTING PARAGRAPHS.

Cross Paddy, who won several races in Ireland, has arrived at Alfriston to be trained by Batho.

The German horse, Wallenstein, scored his seventeenth victory at Grunewald last week, bringing his winnings to more than a million marks.

Lord Coventry on Saturday completed 63 years of racehorse ownership. For 53 years he never missed Ascot or Goodwood, and for 42 consecutive years he witnessed the Derby.

Lord Woolavington heads the list of winning owners in England to date with £28,591, Sir C. Bullough being second with £16,453, and then come Lord Queensborough, £13,176; Lord Derby, £12,832; and Mr. B. W. Parr, £12,524.

Tredennis's stock have so far this season won fifteen races worth £18,118, which places him (third (£21,955)) Juggernaut stands sixth with £12,886, and The Tetrarch seventh with £12,869.

WINNING TRAINERS IN ENGLAND.

	Horses.	Races.	£
Taylor, A.	18	27	32,202
Persse, H. S.	25	29	29,593
Gilpin, P. P.	11	11	27,567
Jarvis, W.	16	30	26,414
Cottrill, H.	23	36	20,873
Dawson, R. C.	25	30	20,852
Darling, F.	6	10	17,989
Lambton, Hon. G.	14	23	15,243
De Mestre, E. G.	5	8	9,703
Hartigan, F.	18	22	8,442

WINNING JOCKEYS IN ENGLAND.

From March 20 to July 29.

	Mounts.	1st.	2nd.	3rd.	Unpl.	P.c.
Donoghue, S.	356	70	49	46	191	19.66
Elliott, C.	236	44	35	19	138	18.64
Whalley, A.	247	38	45	22	142	15.38
Gardner, E.	217	36	27	22	132	16.58
Lane, F.	251	35	27	27	162	13.94
Smyth, V.	283	33	38	20	158	14.79
Thwaites, J.	147	33	18	17	78	31.76
Ledoux, J.	143	31	18	10	84	21.67
Beary, M.	234	31	33	29	231	9.56
Childs, J.	191	29	29	31	162	15.17
Carslake, B.	195	29	32	27	107	14.87
Fox, F.	277	27	32	32	195	9.74
Bullock, F.	168	25	32	16	95	14.88
Smith, G.	219	25	21	23	141	11.90

BRIGHTON.

TO-DAY'S PROGRAMME AND SELECTIONS.

Those visitors to Goodwood last week who decided to give the Folkestone fixture a miss and spend the week-end in Brighton in readiness for the second half of the Sussex Fortnight experienced two very different types of weather, for whereas Sunday was cold with a high wind and considerable rain, yesterday provided quite a delightful contrast, with the result that the condition of the running track has become in quite first-class trim again. The customary great crowd is sure to visit White Hawk Hill this week, and, no doubt, they will witness much entertaining racing of a moderate class. Great good fortune is needed in order to win sprint races here, for unless a horse for which an inside berth has not been drawn can get going with alacrity it might as well have remained in its stable. There are several nice prizes to be picked up, the principal prizes today being the Brighton Stakes of 600 sovs. added to a sweepstakes and the Marine Handicap, with 500 sovs. This is one of the few races at the meeting which is of more than passing importance. The Marine Plate should furnish the most interesting race of those to be decided to-day. Selections:—

Hassocks Plate—Polista.
Corporation Plate—Grace.
Brighton Stakes—Herod Philip or Princes Herod.
Henfield Plate—Heather Cross.
Marine Plate—Morton's selected.
Ovingdean Plate—Varmena.
Alfriston Plate—Carlam.

2.0—THE HASSOCKS SELLING PLATE, £250. 6 f. (Mr. T. Hartigan)

				Age	st. lb.
DANEBURY (Ld. Glanely)	.....	Bennett	4	8	13
SNAINDRIFT (Mrs. M.	Russell)	..... Reeves	4	8	7
MARTAINAIRE (Mrs. C.	Stevens)	Morton	4	8	7
IRISH BEAUTY (Mr. R.	Wates)	A. Lemaire	5	8	4
FOLIAGE (Mr. H.	Lines)	..... Lines	5	8	4
PINSK (£50) (Capt.	)	Mousley	5	8	4
BIZOTON (£50) (Mr. W. Buckle)		Cadbeck	5	8	2
CAVIAL (£50) (Mr. J. Dugmore)		Escott	4	8	2
BUFFOON (£50) (Mr. V. F. Mills)		Escott	4	8	2
UHASSUR (£50) (Mrs. Parker)		Wilkins	4	8	2
PROELIO (£50) (Mr.	)	Wilkins	5	8	2
HECTORINE (£50) (Mrs. V. Wilson)		Toon	5	8	2
TROIA (£50) (Mr. F. Barnard)		Bennett	3	8	4
BOOK HILL (£50) (Mr. H.	Bowen)	Wilson	3	8	4
PINEMARTEN (£50) (Mr.	Cameron)	Wilson	3	8	4
MERRY FLOWER (£50) (Mr.	)	Gunn	3	8	4
ROSEMOUNT (£50) (Mr. A. Smith)		Jarvis	3	8	4
PINEMARTEN (£50) (Mr.	)	Escott	3	8	4
LADY CLARENCE (£50) (Mr.	)	Coleman	3	8	4
DAMAR (£50) (Mr. A.	Ambrose)	Butchers	3	8	4
		O'Sullivan	5	6	13

2.30—THE CORPORATION PLATE of £250. 1m. 2f. 60yds.
£20, third £10. 51 66yds. (for two-year-olds. st. lb.

JENMER (Mr. S. Cohen)	.....	Taber	9	7
MADISON C., by Pommern (Mr. J.	)	Joel	9	7
TIBET (Mr. P. Nelke)	.....	Pickering	8	7
ICARUS (Mr.	Barker)	..... Gwilt	8	7
CELTIBA C., by Junior (Mr. F.	Satchell)	Gwilt	8	7
THREE STAR C., by Braxted (Mr. C.	Stevens)	Stevens	8	7
AQUATIC (Capt. M.	Weriand)	..... Stevens	8	7
LAUGHING CAVALIER (Sir A.	Bowes)	A. Hunt	8	7
DUSKY LADY (Mr.	)	Leach	8	7
LADY MARITZBURG (Mr.	)	Leach	8	7
SWEET ONE (Mr. G.	Catoni)	Private	8	7
SARDIUS (Mr.	Carr)	Private	8	7
ICKWELL GREEN (Mr.	Corrigan)	Private	8	7
DAYABEE (Lord Ellesmere)		G. Crossman	8	7
RESERVE (Mr.	Scott)	Pope	8	7
SUNNY BILL (Mr. C.	Howard)	Crawford	8	7
PUDDLEDUCK (Mr. F. G.	Michaelis)	F. Hunt	8	7
MARY D. (Mr.	Bowen)	Rhodes	8	7
PUDDLEDUCK (Mr. R.	Fobes)	Pigott	8	4

3.0—THE BRIGHTON STAKES of 600 sovs. (selling third £25. with £600 added. 1m. 2f. 60yds.

SORAYA (Mr.	de Waldon)	D. Waugh	3	8
MOST BEAUTIFUL (Mr.	Gregg)	Gregg	3	8
DOUBLE RED (Mr. R.	Jardine)	Wright	3	8
	ex (Mr. H.	Blagrave)	3	8
POIRET (Mr. W.	Dixon)	Hulme	5	7
HEROD PHILIP (

PUBLIC AMUSEMENTS.

GAIETY THEATRE.
TO-NIGHT AT 7.45, MATINEE SATURDAY 2.30,
LEON M. LION, in conjunction with
TOM WALLS, and LESLIE HENSON,
Present the Sparkling Light Comedy,
BROWN SUGAR.
From the Garrick Theatre, London.
Next Week—W. W. Kelly's Company in
"A ROYAL DIVORCE."

EMPIRE THEATRE.
6.45. ..... TWICE NIGHTLY. ..... 8.45.
RE-OPENING AUGUST 7th.
THE IRISH JEW,
By JOHN MACDONAGH.
THE ORIGINAL CO.!!
POL O'FEARGHAIL, Jimmy O'Dea, Frank Fay, H. O'Donovan, Dick Smith, R. Goggin, L. O'Dea, Mrs. Sean Connolly, Freda Fay, Mrs. Fay Sargent, etc., etc., WILL APPEAR!
"The best Comedy of Dublin Life yet presented."
Box Office Open 10 to 1 and 2 to 5.
TELEPHONE—3208. ..... BOOK YOUR SEATS.

THE SACKVILLE PICTURE HOUSE. "CHICKENS," Starring Douglas McClean. Also CHARLIE CHAPLIN IN "THE PERFECT LADY."

PRINCESS, RATHMINES.
"THE COUNTRY FAIR."
NEIL BURGESS'S American Stage Success.
Don't Miss this Film.

METROPOLE CINEMA
CONTINUOUS, 3-10.30.
"IN HIS GRIP."
A Play of Conscience, Based on the Novel by DAVID CHRISTIE MURRAY.
Impressive Acting and Perfect Technique.
FULL COMEDY, TOPICAL, and FASHIONS PROGRAMME.
NEXT WEEK,
FAY COMPTON IN
"DIANA OF THE CROSSWAYS,"
By George Meredith.

LAWN TENNIS.
BRAY OPEN TOURNAMENT.
PROGRAMME FOR TO-DAY.
10 o'clock—Miss Barton and Miss Winder v. Mrs. Studdert and Miss Stacpoole.
11 o'clock—Mrs. J. Morgan v. Miss Simms; Mrs. Manning v. Miss M. Middleton, Miss K. Kennedy v. Miss R. Riall; Miss Muriel Middleton v. Miss J. Keily; Miss H. McDermott v. Miss Middleton; Maunsell v. Robinson; E. S. Horndige v. Warren; R. T. Cherry v. Harrison; J. C. Cherry and Miss Figgis v. Hardgrave and Miss B. Pim.
12 o'clock—Miss F. Pearson v. Mrs. Comerford; Miss G. O'Brien v. Miss F. Barrington; Miss H. Wallis v. Miss R. M. Maguire; Patterson v. H. W. Linehan; Miss Stewart v. Miss P. Wallis; Miss Pallin v. Miss Stacpoole; Mrs. Price v. Mrs. Warren.
1 o'clock—Warren v. Wallis; Miss Keily v. Mrs. O'Reilly, Synnott v. Day; Toppin v. Wood; Bennett v. Knox Peebles; Mrs. Maunsell and Miss Holloway v. Mrs. Maguire and Miss B. Pim; E. Horndige v. Miss R. Wallis and Miss M. Chambers v. Miss Alexander and Miss Wilson; Colquhoun v. Strahan; Mrs. Maingay v. ... E. Horndige.
2 o'clock—Mrs. Coll and Miss Robinson v. Mrs. Marks and Miss O'Brien; Mungovin v. E. Horndige; Marshall v. Read; Murray v. Maingay; J. C. Cherry v. Cockburn; Miss Goff and Miss Loveland v. Miss Brown and Miss Howard; Misses McDermott v. Miss Darcy and Miss Mahony.
3 o'clock—Mrs. Price and Mrs. Comerford v. Mrs. Carpendale and Miss Barrington; Mrs. Scroope and Miss H. O'Reilly v. Miss Riall and Miss Sandys; Miss K. O'Brien v. Mrs. Preston; Miss Middleton v. Miss Stewart; T. G. Wallis and C. Martin v. R. Cherry and Colquhoun; Mrs. Tomlinson and Miss H. Wallis v. Mrs. Rounds and Miss Pallin; Mrs. West and Miss M. Figgis v. Mrs. Spaight and Miss Booth; Huggett and Allen v. Walsh and Thorold; Marshall and Harrison v. Watson and Evans.
4 o'clock—C. S. Wallis v. Read; Tottenham v. Robinson; Meldon v. F. C. Martin; Toppin v. McCrea; Miss Howe v. Miss Maguire; Allman Smith v. Pelham; Captain Taylor and Mrs Studdert v. Robinson and Miss Robinson.
5 o'clock—Wallis and Toppin v. Walsh and Read; O'Keily and Wheeler v. Kennedy and Maingay; Barry and Miss Stewart v. Horndige and Miss F. Horndige; Miss Twigg and Miss Shannon v. Mrs. Lyle and Miss G. O'Brien; McCrea and Tottenham v. Maunsell and Wright; Ireland and Allman-Smith v. Warren and Murray; Deane and Mrs. Comerford v. Cockburn and Miss Middleton; Miss P. Wallis and Miss K. Kennedy v. Misses K. O'Brien and Martin; J. Cherry and Miss Figgis v. Harrison and Mrs. Dillon.
6 o'clock—Wheeler v. M. F. Linehan; Waller and Miss Scott v. O'Keily and Wheeler; Miss Pallin v. Gregg; Tottenham and Miss Heenan v. F. Martin and Miss Wallis; T. G. Wallis and Miss Pallin v. Fletcher and Miss J. Keily; McCrea and Miss Tomlinson v. Lennett and Miss Pearson; Meldon and Lynch v. Heatley and Stuart; Webb and Robinson v. Knox Peebles and O'Brien.
7 o'clock—O'Keily v. Crookshank.

ROYAL IRISH ACADEMY OF MUSIC,
WESTLAND ROW, DUBLIN.
LOCAL CENTRES & SCHOOLS EXAMINATIONS, 1923.
The Governors of the Royal Irish Academy of Music, in accordance with the powers vested in them by their incorporation under the Educational Endowments (Ireland) Act, 1885, are prepared to hold Examinations and award Certificates in Music IN DUBLIN AND OTHER CENTRES THROUGHOUT IRELAND. The Examinations will be held in the months of April, May, and June.
ENTRIES MUST BE SENT IN ON OR BEFORE 1st DAY OF MARCH, 1923.
Syllabus, Entry Form, and further information may be obtained on application
C. E. GRAHAME-HARVEY, Secretary.

PUBLIC NOTICES.

DUBLIN UNION.
EMERGENCY RELIEF PROVISION, JULY, 1922.
All Claims by Traders in connection with the Special Relief Distribution should be lodged with the Clerk of Dublin Union not later than 12 noon Wednesday, August 9th. Claims received after this date will not be considered.
S. O'MURCHADHA,
Commissioner.

THE QUEEN'S UNIVERSITY OF BELFAST.
DEPARTMENT OF EDUCATION.
Applications are invited for the Position of MASTER OF METHOD in the Department of Education. The salary attached to the office is £600.
Full information as to terms of appointment may be obtained from J. M. FINNEGAN, Secretary.
27th July, 1922.

APPEALS.

TO THE WOMEN OF IRELAND.
APPEAL
FOR THE
WOUNDED SOLDIERS
OF THE
NATIONAL ARMY.
THE EXECUTIVE COUNCIL OF CUMAIN NA SAOIRSE appeals for subscriptions from women to a Fund which has been opened to provide Comforts for the Wounded Soldiers of the National Army.
These brave men have gone into battle and have sustained their injuries in order that the rights and liberty of the unarmed people of Ireland might be secured and safeguarded.
An opportunity is now given to indicate to these disabled Irish soldiers the esteem in which they are held.
Subscriptions or gifts of cigarettes, fruit, or reading matter may be sent to the Treasurers:
MRS. WYSE POWER,
MRS. MacNEILL,
3/4 College street, Dublin.

LOANS BY POST.
£20 TO £5,000
—In any part of Ireland and Great Britain to all respectable persons on Note of Hand. Loans arranged by post without interview. No fees charged or beforehand charges.
THE STANDARD PRIVATE FINANCE COMPANY OF IRELAND, LTD.
15 ANGLESEA ST., DUBLIN.
J. C. WALSHE, Secretary

ADVERTISEMENTS.
The following is the order of advertisements in to-day's IRISH TIMES:—
First Page: Births, Marriages, and Deaths; Shipping; Education; Hotels; Lost and Found; Situations Vacant and Wanted; Medical; Second Page, Cycles and Motor Cars; Fourth Page, Amusements; Public Notices; Appeals; Government Notices; Legal Notices; Fourth Page, Auctions; Houses and Lands; Specific Articles for Sale and Wanted; Garden, &c.; Poultry, Eggs, Dairy, &c.; Music, Pianos, &c.; Furniture & Household; Dress for Sale & Wanted; Horses, &c.; Dogs for Sale & Wanted; Tuitions; Schools; Business Premises; Stabling to Let and Wanted; Houses to Let and Wanted; Apartments; Resident & Country; Miscellaneous.

PUBLIC AMUSEMENTS.

THEATRE ROYAL
6.45 ..... TWICE NIGHTLY 9.0
"Dis Am De Hit On De Season."
J. L. DAVIES PRESENTS ELDER HEARN'S MINSTRELS OF 1922.
THE BIGGEST SHOW ON TOUR.
Supported by a Company of Forty-One Artistes.
"For the singing and the comedians in the new Minstrels, there is nothing but praise, and lovers of a really good evening's entertainment should pay them a visit."
WINTER GARDENS CAFE
LADIES' ORCHESTRA 1 to 2.30 and 4 to 6 p.m.

TIVOLI (6.45 and 9 Tel 4125) THEATRE
THE ELMAR TRIO,
Featuring "Elsie," the Wonder Child.
The Kinahans, Eddie Astor, Pearl Beresford.
3 Star Dandies. Dudley Dale.
TOM FOX.

DUBLIN HORSE SHOW,
AUGUST 15, 16, 17, 18.
732 HORSES WILL COMPETE
ALSO
650 ENTRIES FOR BLOOD-STOCK SALES.
150 MADE HUNTERS FOR SALE
BY AUCTION ON LAST DAY OF THE SHOW.
GREAT JUMPING AND HARNESS COMPETITIONS.
GRAND STAND SEATS
NOW BOOKABLE AT LEINSTER HOUSE
EDWARD BOHANE,
DIRECTOR.
ROYAL DUBLIN SOCIETY.

DANCE TO-NIGHT, 8 to 11,
ROYAL MARINE HOTEL.
T. LEGGETT BYRNE.

GOVERNMENT NOTICES.

OGLAIGH NA h-EIREANN
IRISH REPUBLICAN ARMY.
TENDERS FOR
TYRES AND TUBES.
THE QUARTERMASTER-GENERAL, Portobello Barracks, Dublin, is prepared to receive Tenders for the Supply of TYRES AND TUBES for all makes of cars for a period of Six Months, to be delivered free of charge at the Stores, Portobello Barracks, Dublin. Tender Forms can be had on application (by letter only).
Tenders will be considered at Portobello Barracks, 12 o'clock (noon) on FRIDAY, 11th August, 1922.
BY ORDER,
LIEUTENANT KEELY,
O.C. CONTRACTS.
Portobello Barracks,
JULY 29th, 1922.

LEGAL NOTICES.

NOTICE OF CHARITABLE BEQUESTS.
WILLIAM McCLINTOCK O'NEILL, Deceased.
Notice is hereby given that William McClintock O'Neill, late of 55 Waterloo road, in the County of Dublin, Gentleman, by his Will dated the 19th day of August, 1918, bequeathed the residue of his Assets whether in possession or in expectation (after making sundry bequests) in the following proportions:—As to one half thereof, to the Treasurer for the time being of the Stewart Institution for Imbecile Children, Palmerston, Co. Dublin, and as to the remaining half to the Treasurers of the Protestant Orphan Society, 28 Molesworth street, and the Association for Relief of Distressed Protestants, 45 Molesworth street, Dublin, equally between them, for their general purposes, the receipts of the several Treasurers being a valid discharge to his Executors. Testator executed two Codicils to his said Will, which are dated respectively the 23rd day of December, 1919, and 14th day of February, 1922, but did not thereby alter or revoke the foregoing charitable dispositions.
And the said Testator appointed Louis Alfred Brambell, of Ashbury, Bray, in the County of Wicklow, Gentleman, and James Alexander Kinnear, of 8 Westmoreland street, in the County of the City of Dublin, Accountant, J.P., to be Executors of his said Will and Codicils. The said Testator, William McClintock O'Neill, died on the 12th day of May, 1922, and his said Will and Codicils were proved by the said Louis Alfred Brambell and James Alexander Kinnear, and Probate thereof granted to them forth of the High Court of Justice in Southern Ireland, Probate Division, the Principal Registry, on the 27th day of July, 1922.
Dated this 31st day of July, 1922.
WM. FINDLATER and CO., Solicitors for said Executors, Chambers No. 53 Dame street, Dublin.
To the Commissioners of Charitable Donations and Bequests, and all whom it may concern.

STATUTORY NOTICE TO CREDITORS.
In the Goods of
WILLIAM McCLINTOCK O'NEILL, late of 55 Waterloo road, in the County of Dublin, Gentleman, Deceased.
Notice is hereby given, pursuant to the 22nd and 23rd Victoria, Cap. 35, that all persons claiming to be Creditors or otherwise to have any claim or demand against the Estate or Assets of the said William McClintock O'Neill, deceased, who died on the 12th day of May, 1922, are hereby required on or before the 1st day of September, 1922, to furnish (in writing) the particulars of such claims or demands to Louis Alfred Brambell, of Ashbury, Bray, in the County of Wicklow, Gentleman, and James Alexander Kinnear, of 8 Westmoreland street, in the County of the City of Dublin, Accountant, J.P., the Executors of said Deceased, to whom Probate of the Will of said Deceased has been granted in the Principal Registry of the King's Bench Division (Probate) of the High Court of Justice in Southern Ireland on the 27th day of July, 1922, or to the undersigned Solicitors for the said Executors, and in default thereof, the said Executors will proceed to distribute the Assets of the said Testator, having regard only to the claims of which notice and particulars shall have been given as above required.
Dated this 31st day of July, 1922.
WM. FINDLATER and CO., Solicitors for said Executors, Chambers No. 53 Dame street, Dublin.

IN THE HIGH COURT OF JUSTICE IN NORTHERN IRELAND.
KING'S BENCH DIVISION—IN BANKRUPTCY.
In the Matter of
CHARLES F. CLARK and CHARLES F. CLARK, junior, trading as L. CLARK and SONS, at Coalisland, Co. Tyrone, and at 39 Mosley street, Manchester, as L. CLARK and CO., Bankrupts.
A Public Sitting in this Matter will be held before the Registrar, at the Court House, Belfast, on Wednesday, the 16th day of August, 1922, at the hour of Eleven o'clock, forenoon, for the Proof and Admission of Debts, and for the vouching of the Official Assignee's account.
A Creditor may prove his Debt at the Sitting, or send his Affidavit of Debt in the prescribed form or his detailed account to the under-named Official Assignee, four days previously to the Sitting in order to have the same admitted.
Dated this 28th day of July, 1922.
ARTHUR J. WEIR, Acting Registrar.
Major F. G. HILL, Official Assignee, 85 Donegall street, Belfast.
WHITE, McMILLAN and WHEELER, Solicitors for the Assignees, 45 Arthur street, Belfast.

NOTICE TO CREDITORS.
In the Goods of
ELIZABETH KELLY, late of 18 Chancery street, Dublin, Widow, Deceased.
All persons claiming to be creditors or otherwise to have any claims or demands against the estate of the above Deceased, who died on the 26th June, 1922, are hereby required to send, on or before the 28th day of August, 1922, particulars (in writing) to me, the undersigned Solicitor for the Administrator of Deceased, to whom Letters of Administration (Intestate) were granted on the 26th July, 1922, forth of the Principal Registry, King's Bench Division (Probate) of the High Court of Justice in Southern Ireland.
After the said 28th day of August, 1922, the said Administrator will proceed to administer the estate of said Deceased, having regard only to such claims and demands of which notice and particulars shall have been given as aforesaid.
Dated this 27th day of July, 1922.
JOSEPH GLEESON, Solicitor for said Administrator, 3 Palace street, Dublin.

IN THE GOODS OF
GERTRUDE MARGARET TAYLOR, late of 23 Alma road, Monkstown, in the County of Dublin, Spinster, Deceased.
Take Notice that, after the expiration of eight days from the date hereof, we will apply to the proper Officer of the High Court of Justice in Southern Ireland, King's Bench Division (Probate), for a Grant of Probate of the Will of the above-named Deceased, who died on the 20th day of March, 1922, unless a Caveat has been duly entered thereto within the aforesaid eight days.
Dated this 26th day of July, 1922.
ALLEN and HALPIN, Solicitors for the Executor, 16 and 17 Lower Sackville street, Dublin, and Cavan.
To all persons concerned.

SUMMER HOLIDAYS.
Customers please note, all our Establishments will be Closed from 7th to 12th AUGUST inclusive, for above.
DUNLOP LAUNDRY & DYE WORKS, LTD.,
MOUNT BROWN AND KILMAINHAM, DUBLIN.

FOR SENDING ABROAD TO FRIENDS the best Irish paper is the WEEKLY IRISH TIMES. Price Twopence.

J. W. ELVERY & CO., LTD.
TENNIS, CRICKET, GOLF, CROQUET, LAWN BOWLS, &c.
BOY SCOUT AND GIRL GUIDE OUTFITS.
SUIT CASES, TRUNKS, RUGS, &c.
SPECIAL LINE IN WEEK-END VISIT CASES.
ELEPHANT HOUSE,
45 & 46 LR. SACKVILLE ST.,
76 MID. ABBEY STREET,
34 NASSAU STREET,
55 DAWSON STREET, } DUBLIN.
ALSO AT CORK AND LONDON.

The Irish Times.

TUESDAY, AUGUST 1, 1922.

TELEPHONE NUMBERS:
Dublin 5036 and 5037.
Belfast 1787.
London Central 4350.
BELFAST OFFICE: 108 Royal Avenue.
LONDON OFFICE: 59 Fleet Street.
POSTAL SUBSCRIPTION: 19/6 per quarter.

TO-DAY'S INDEX.

	Page.
LEADING ARTICLES:	
Constantinople	4
A Dublin Corner	4
The French Note	4
August	4
GENERAL:	
Dublin and the Provinces	6
Dublin Theatres	4
Fabric Gloves	5
Good Sport at Cowes	5
Greek Policy Defined	5
Italian Difficulty	5
Latent Wealth	4
Law Reports	2
Mr. H. Boland, M.P., Shot	5
Nassau Street Hazard	6
Possession of Arms	5
Reparations Issue	5
Shipping Reports	2
Tipperary Captured	1
U.S. Markets	7
LETTER TO THE EDITOR:	
Leslie Edmunds	6
FINANCIAL NEWS	7
MARKET REPORTS	2
SPORTING NEWS	3

WEATHER FORECAST.

General Inference—The depression centred North of Scotland is moving a little, and westerly to north-westerly winds are likely, generally over the British Isles, with mainly fair, rather cool weather, but local showers.
Ireland—Wind westerly to north-westerly, moderate, fresh at times; mainly fair, but local showers; visibility good; rather cool.
South-West Seaboard; Mouth of Channel to South-West Ireland; Irish Sea and St. George's Channel. North-West Seaboard, North Ireland to Hebrides—Wind westerly to north-westerly, moderate to fresh; fair generally, but local showers; visibility good; sea moderate.

Dixon and Hempenstall, Barometers and Forecasters, 12 Suffolk street, Dublin.—(Advt.)

HIGH WATER AT DUBLIN BAR (SUMMER TIME).

To-day.... Morning 6.50 Evening 7.23
To-morrow.... " 7.35 " 7.55

SUN RISE AND SUNSET (SUMMER TIME).

To-day.... Rises 5.40 Sets 9.43
To-morrow.. " 5.42 " 9.21
LIGHTING-UP TIME ..... 10.33 P.M.

ARRANGEMENTS FOR TO-DAY.

Gaiety Theatre—"Brown Sugar," 7.45 p.m.
Theatre Royal—Minstrels of 1922. 6.45 and 9 p.m.
Empire Theatre—"The Irish Jew," 6.45-8.45.
Tivoli Theatre—Varieties, 6.45 and 9 p.m.
Metropole Cinema—Continuous, 3 to 10.30 p.m.
Princess, Rathmines—Pictures, continuous.
The Sackville Picture House—Pictures, continuous
Co. Meath Agricultural Show—Navan.
Dublin Distillers Company Meeting, Molesworth Hall, 12 o'clock.
Pembroke Urban Council, 5.30 p.m.
City Commission, 11 p.m.

NEWS SUMMARY.

IRELAND.

National troops have captured Tipperary town and Golden.—(P. 5.)

GREAT BRITAIN.

In the House of Commons last night the proposal to exclude fabric gloves from the Safeguarding of Industries Order was defeated by a large majority.—(P. 5.)
Splendid weather marked the opening day of the Cowes Regatta. The King cruised in Major Philip Hunloke's Mavourneen, and watched the racing from the cutter. The Queen left the Royal yacht in the afternoon, and went to the Royal Yacht Squadron, which at the time was crowded. Mr. Richard Lee's Terpsichore won the principal race, which was for yachts exceeding 75 tons.—(P. 5 and 3.)
It is understood in London that Mr. Lloyd George and M. Poincaré will meet on August 7th to discuss Germany's request for a *moratorium*.—(P. 5.)

ABROAD.

No politician has been found to reconstruct the Italian Cabinet. The King of Italy has requested Signor Facta, who may again assume office.—(P. 5.)
Mr. Lloyd George said in the House of Commons yesterday that the Greek Government had informed the Allies that it wished to occupy Constantinople to force the negotiations of peace with Turkey. His Majesty's Government had replied that such a step would entail the most serious consequences.—(P. 5.)

SPORTING.

At Folkestone yesterday Willonya won the Shornecliffe Plate.—(P. 3.)

COMMERCIAL

London Stock Markets were unsettled and nervous yesterday owing to the foreign exchange troubles. South African Mines were a good spot.—(P. 7.)
Money was extremely scarce, and brokers had to go to the Bank of England. German marks fell sharply to 2,920.—(P. 7.)
Dublin Market was quiet, with weakness in Dublin Distillers Ordinary.—(P. 7.)

DROGHEDA GRAMMAR SCHOOL.

THE REV. F. S. ALDHOUSE RETIRES.

After an active and successful tenure of forty-five years, the Rev. Frederic S. Aldhouse, M.A., has retired on pension from the headmastership of the Drogheda Grammar School. Mr. Aldhouse was a Scholar of Hertford College, Oxford, and a graduate of the University. In 1878 he was appointed headmaster of the old Erasmus Smith foundation at Drogheda, having previously held an Irish curacy and a mastership at Tate's School, Wexford. Few schoolmasters have served a single school for a longer period than Mr. Aldhouse, and none can have served with a higher and more constant sense of duty. He left the impress of his fine character on generations of pupils, some of whom have achieved distinction in various parts of the world. To many of them he imparted a measure of his own sound and discriminating scholarship and a share of his taste for the best things in ancient and modern literature.
The Governors have appointed Mr. S. F. Ferguson, B.A., T.C.D., Mr. Aldhouse's successor at the Drogheda Grammar School. Mr. Ferguson has been for some years an assistant master at the school, and there is every expectation that it will continue to flourish under his *régime*.

TIVOLI THEATRE.

The Elmar Trio appear at the Tivoli Theatre this week in a series of gymnastic exhibitions. Dudley Dale is original in sketches, stories, and dancing. The Three Star Dandies appear in a vocal and dancing act. Vocal items are contributed by Pearl Beresford, mezzo-soprano, Tom Fox, comedian, is excellent in stories and songs. A vocal and dancing act is contributed by The Kinahans; and Eddie Astor, the dancing juggler, gives a good display.

Constantinople.

"For Greeks," cried the Hellenophile Byron, "a blush; for Greece a tear!" Once again Hellas is a storm-centre of political emotion; but the worried world has ceased long since to blush for Greek effrontery or to weep because yet another tempest in a Sèvres teacup threatens to add its punctual thunderclap to the typhoons that are proceeding in various portions of the dislocated globe. The short and joyous war in Asia Minor with which King Constantine sought at one and the same time to enshrine himself in the hearts of his subjects and to realise a further instalment of what are loosely known as "national aspirations" came to an early and ignominious end. Now the egregious monarch proposes in all sericusness that he shall be permitted to occupy Constantinople, for the purpose, as Mr. Lloyd George euphoniously put it in the House of Commons yesterday, of "expediting a settlement of the Near Eastern question." That the astonishing request was refused politely, but firmly, goes without saying. Last night the Prime Minister allayed the suspicion sown in the minds of certain honourable members that the British Foreign Office was being moulded by some mysterious collateral pressure to King Constantine's ruthless ambitions. He assured them that Great Britain, France and Italy remained in complete accord as to their policy towards Greek aggression. It was intimated also that the Powers in question had reached no new agreement on the subject, since none has been necessary.
To do him bare justice, it does not seem that Constantine really has been contemplating any dramatic action. We cannot easily allow ourselves to believe that he ever expected that the Allied Powers would invite him to occupy Constantinople with all the customary appanages of pomp and circumstance, and then would spend the contents of their depleted exchequers and the lives of their soldiers in preventing the justly incensed Turks from crossing the Bosphorus. What Constantine expects as the outcome of his preposterous demand is not at present clear. For the moment the signatories of the Sèvres Treaty are avoiding the next inevitable conference like the plague. To compel them to confer might gratify Constantine, who does not love the suppressors of his extinguished father-in-law; but it would not assist him to secure a firmer hold upon the fickle affections of his febrile subjects. Yet Constantine is in the unfortunate position of being compelled to do something. Against the advice of France, but heartened, it is to be feared, by an encouraging smile from Downing street, he hurled himself upon the Kemalists. Athens emitted loud cheers which, however, changed to muttered execrations when the expedition arrived home again with nothing more substantial to lay at the altar of Demos than a large bill of costs.
Now Athens, which never wanted Constantine, but was dazzled by his rich promises of bread and military circuses, is calling upon him, almost rudely, to hurry up and do something about it. There is nothing that he can do, but his dilemma will arouse no allied Byrons to sympathetic tears. As between Constantine and Kemal, both wholehearted enemies of the Allies in the war and each an unmitigated nuisance ever since, there is little to choose. Our sympathy is with neither. Our antipathy is more firmly directed against Constantine, who was a slippery traitor, than against Kemal, who was merely a truculent and rather stupid enemy. If the Greeks and the Turks could be assisted to exterminate one another without trouble or expense to their neighbours, the world might be a better and a happier place. Probably something of the kind will occur eventually. Meanwhile we must refuse to register alarm because the Foreign Office continues to affect an early Victorian brand of diplomacy and Sir Basil Zacharoff is a valued friend of more than one Cabinet Minister. We are still less alarmed because King Constantine has addressed an impudent request to the Allied Powers. The assurance that the Greek troops are "well in hand" may be accepted cheerfully. In the Isles of Greece, it is true, Delos rose and Phœbus sprung; but there is little fear that the modern Greek will do either of these things.

A Dublin Corner.

The conflict between private interest and public convenience is a factor in the development of all communities. Even a stranger in any large city can discover easily from its external features whether the one or the other influence has predominated during the course of years. The question was raised in its sharpest form at yesterday's meeting of the Dublin Corporation. Dublin's street traffic is congested in many places, but nowhere more dangerously or expensively than at the corner of Nassau street and Grafton street. In this narrow neck four tides of traffic clash, and the confusion is increased by the presence of a cab hazard and by the continual stopping of trams. The Corporation would have widened the corner long ago; but the additional space which it needed was the property of Trinity College, which was slow to part with even a fragment of its inheritance. At last, in November, 1919, the College accepted the wise rule of "the greatest good of the greatest number" and consented to cede the coveted corner to the people of Dublin. The Provost and Board imposed only one condition—that the existing cab hazard should be "wholly removed." Since that time the Corporation has done nothing to widen the thoroughfare; but, apparently, it now contemplates early action. At any rate, the car-drivers are up in arms, and they protested yesterday against the removal of the hazard on any terms. A member of the Corporation moved that the College's condition, as embodied in the Council's formal resolution of November 3rd, 1919, should be rejected. Such rejection would mean, of course, that the College's offer would lapse and that the nuisance of the congested corner would remain to vex future generations of citizens. Fortunately, this proposal fell to the ground, and the whole matter was referred to a conference. We hope that an amicable settlement will be reached; but the Corporation will be false to its trust if it does not insist that the will of the citizens shall prevail. Everybody wishes well to the car-drivers. They are an old civic institution. Between telephones, taxi-cabs and our local disorders, they have fallen on evil days. They have wives and children who depend on the fruits of their precarious toil. Nevertheless, they are a minority and—since facts must be faced—a diminishing minority. Their present attitude is entirely natural; but no minority is entitled to "hold up" the progress of a capital city. If the Corporation now disowns its bargain with Trinity College, it will have lost the chance of making a civic improvement concerning which the opinion of Dublin is virtually unanimous. We are certain that, if the car-drivers will consent to take the larger view, all the citizens will co-operate heartily in an effort to advance their reasonable claims.

The French Note.

There is a new financial crisis in Germany—so grave that for the moment even the problem of Bavaria's defiance has been forgotten in Berlin. Within forty-eight hours the mark has fallen dizzily, and a few British pence will now purchase it in handfuls. The cause of the crisis is another note from France. Germany has been making to the Allies monthly clearing-house payments of two millions sterling. They are not a part of the main bill for reparations; they represent the minor claims of individuals in the Allied countries. The German Government asked for a reduction of these monthly payments to half-a-million sterling; and France's reply, the terms of which are published to-day, is an uncompromising and sternly-worded rejection. Germany must promise within ten days that the full monthly payments will continue to be made; and vague, but formidable, measures are threatened if she fails. The harshness of this note has produced profound pessimism in Germany; but we may venture to hope that it is an exaggerated pessimism. During recent weeks the French public, and even the French Government, have begun to take a more moderate view of the question of reparations and to recognise the fact that German credit must be rehabilitated in the interests of Europe as a whole. It may be that M. Poincaré has been brought to realise, however reluctantly, the need of concessions on the larger issue. In that event he may have felt rather more than less disposed to display extreme firmness in the minor matter of the clearing-house payments. He has been invited to a conference in London on Monday next, and we must await developments. If an agreement can be reached on the main question, the latest crisis may be short-lived.

August.

To-day ushers in the real month of holidays. July has been a sadly disappointing month for the holiday-maker; but hope springs eternal in the human breast. Those who are preparing to go to the seaside or to country fields will refuse to listen to any doleful predictions of cloud and rain. If Ireland had recovered her peace, the present month would have brought with it notable gifts of pleasure and prosperity. Many thousands of British and American tourists would have visited our shores, and our city hotels and seaside resorts would have reaped a rich harvest. Unhappily, we have lost the Tailteann Games. Hotels have been the special victims of revolt. A state of war prevails in the South and the most enterprising tourist hardly would care to cross the military line between Limerick and Waterford. The situation is improving, however, and it is quite possible that in another fortnight the greater part of Ireland may be safe for friendly visitors. The Horse Show will be held as usual—thanks to the Royal Dublin Society's unfailing courage and patriotism. The Society is setting an example which the whole country ought to emulate. Our visitors during the coming month, be they few or many, must find the Irish people looking bravely into the future and active already in the tasks of rebuilding what folly has destroyed.

EXPULSIONS FROM PARLIAMENT.

CASES IN IRELAND.

(BY J. G. SWIFT MacNEILL.)

The proceedings in the House of Commons for the expulsion of Mr. Bottomley may render it of interest to recall the fact that expulsions from its membership were not unknown to the old Irish Parliament. In June, 1642, no fewer than forty members of the Irish Parliament were expelled as participators in the Rebellion, and in the August following six members who absented themselves after an order for their attendance were likewise expelled, and writs were issued in their room.
Members of the English Parliament were at times expelled from the Irish Parliament, and members of the Irish Parliament were expelled from the English Parliament. There is, indeed, an instance of the expulsion of the same individual from the Irish and the English Parliaments. Peers of Ireland were eligible for election to seats in the English House of Commons, and Peers of England were eligible for election to seats in the Irish House of Commons. The Irish House of Commons expelled one English Peer from its membership, and the English House of Commons expelled two Peers of Ireland from its membership. In 1642 Philip Lord Lisle, a member of the English House of Peers who was a member of the Irish House of Commons, was expelled from the Irish House of Commons. In Queen Anne's reign the Earl of Ranelagh, an Irish Peer with a seat in the English House of Commons, was expelled therefrom for malversation of public funds. He had been Paymaster of the Forces since the accession of James II., and was unexpectedly summoned to account for twenty-one millions of money. He had received this vast sum in fourteen years, and had passed none of it between 1692 till 1703. Although the discovered defalcations appear to have been comparatively trifling, the vouchers proved so unsatisfactory as to justify a sentence of expulsion.
The shame of expulsion, which a man of honour would now dread more than death, was then evidently very lightly regarded. Lord Ranelagh rendered an aggrieved person because he had not been granted a pension out of the public funds. "Lord Ranelagh," writes Swift, in his diary for 1711, "died on Sunday. He was very poor and needy, and could hardly support himself for want of a pension which used to be paid to him, and which his friends solicited as a thing of perfect charity."
In 1723 John Shute Barrington, whom Swift pictures as "a young Presbyterian gentleman," who had been raised to the Irish Peerage as Viscount Barrington, was expelled from the English House of Commons on account of his connection with the Hamburg lottery, one of the bubble speculations of the time. This lottery was patronised both by the King and the Prince of Wales, and Barrington's expulsion was supposed to be due to the personal enmity of Walpole, to whose policy he was opposed.
John Argill, an eccentric writer, had the unenviable distinction of being expelled, first from the Irish and then the English Parliaments. Argill was member for the Borough of Bramber in the English Parliament, and for the Borough of Enniscorthy in the Irish Parliament. When in 1699, the Commissioners repaired to Ireland to resume the grants of forfeited estates, Argill, who was a barrister, crossed the Channel to practise as a conveyancer, and, probably with a view to attract notice, published a "Treatise on the possibility of avoiding death." Having bought, with the fortune he acquired by the practice of his profession, a life estate of £3,000, he obtained, while a member of the English House of Commons, a seat in the Irish House of Commons, from which he was expelled, in 1705, four days after his election, for the authorship of this book, which was ordered to be burned by the hangman.
Ejected from the Irish Parliament, he returned to England, and sat for Bramber, without objection. In an interval of Parliament in 1707, being taken in execution at the suit of a creditor, Argill was committed to the Fleet Prison. When the House met he petitioned for his discharge, and was delivered by the Serjeant, with his Mace. But between his arrest and his discharge complaints had been made of his work, and, after a vigorous defence, Argill was expelled, and escaped, by stratagem, arrest by officers, who lay in wait for him at the door. Argill died in 1738, in poverty, at eighty.
In the English House of Lords Peers have, as in the case of Lord Bacon and Lord Middlesex, been precluded from sitting owing to conviction for corruption. In Ireland a similar punishment had been inflicted for a like offence. Viscount Strangford was, in 1784, by a special statute, deprived from sitting in Parliament, and also from sitting on, and voting at, the trial of any Peer.

COURT AND PERSONAL.

Prince George has joined the King and Queen on the Royal Yacht at Cowes. Cowes is full of visitors, including many foreigners, and the Royal Yacht Squadron Gardens are crowded in the afternoons. Among the recent arrivals are the Duke and Duchess of Sutherland, who with Lady Cheetham, are in their motor yacht, Mairi. The Duchess of Atholl is the guest of Major-General and the Hon. Mrs. J. E. B. Seely at Brooke House. Sir Godfrey and Lady Baring are at Nubia House, where they have a party. The Hon. George and Lady Cynthia Colville are at Belmore, where their niece, Miss Sybil O'Neill, the only daughter of Crewe's grand-daughter, is staying Marquis of Crewe's grand-daughter, is staying with them. Sir Hercules and Lady Langrishe, the Earl and Countess of Albemarle, Viscountess Coke, Sir Henry McMahon, Lady Invercylde, and Constance Lady Baird were among the arrivals during the last three days.
* * *
Prince Knud of Denmark is now convalescent and will return to Copenhagen on the warship Hejmdal, which is leaving Dartmouth to-day. The Queen of Denmark's departure is fixed for Wednesday morning, and she will travel *viâ* Parkstone to Esberg. The Prince of Piedmont is on board the Italian cruiser, Ferrucio, which is expected at Portsmouth in a few days.
* * *
Lord Digby, D.S.O., M.C., Coldstream Guards, the eleventh holder of the Barony to which he succeeded in 1920, is twenty-eight to-day. Robert Digby, son of Sir Robert Digby, K.C., and the Baroness Offaley, was created Baron Digby of Geashill in 1620, and a British Barony was conferred on the seventh Baron in 1765. He was also made an Earl, but that honour expired on the death of his son, the second Earl, in 1856, and the Baronies passed to a first cousin. Lord Digby married Lord Aberdare's youngest daughter in 1919.
* * *
The Shah of Persia has arrived at Evian-les-Bains, where many English visitors are undergoing a cure this summer. The Earl of Yarborough has left London for France, and the Countess of Yarborough has gone to Harrogate for three weeks. Lord and Lady Cable have left their place in Devonshire for Bagnoles. Lady Joan Mulholland and Lady Godfrey-Faussett are staying at Pourville. Lady Joan Mowbray is still at Ehrstad, but is expected back in London at the end of this week.
* * *
Sir Alfred and Lady Callaghan have arrived in Dublin from London.
* * *
The marriage arranged between the Rev. Nobie Holton Hamilton, M.A., younger son of the late Matthew Hamilton and Mrs. Hamilton, "Bindura," Kenilworth Park, Dublin, and Constance Knox Ridgeway, eldest daughter of the late Charles A. Rid

TIPPERARY CAPTURED.

IRREGULARS RETREAT TOWARDS CASHEL.

FACTORIES SET ON FIRE.

ARMOURED CAR TAKEN IN FIGHT AT GOLDEN.

Important successes have been gained by the national troops in Co. Tipperary. Following the capture of the village of Golden, the troops attacked the irregulars in Tipperary town, and after about 18 hours' fighting put them to flight.

Our Special Correspondent says that the irregulars, following their usual practice, set fire to the factories in the neighbourhood. He points out that the fall of Tipperary removes an awkward salient in the national Army's line.

The irregulars retreated to Cashel, but it is doubtful whether they can maintain their position there. It is reported that they are making preparation to leave Kilmallock.

OFFICIAL REPORTS.

SUCCESS AT TIPPERARY.

The following was issued from Field General Headquarters, South Western Command, at 9.40 o'clock last night:—

"A detachment of the Tipperary troops, under Commandant Ryan, attacked the village of Golden on Friday, at 7.30 p.m. The attack was entirely successful. Two irregulars were killed, and twenty-four were taken prisoners. A Lewis gun, several thousand rounds of ammunition, and a Lancia armoured car, were captured.

"The troops then attacked Tipperary town, at 5 o'clock on Saturday evening, and by 12 noon on Sunday, the whole town was in their hands. Twelve of the irregulars were taken prisoners. Before the town was attacked the irregulars blew up the water main.

"The total casualties amongst the troops were four killed and three wounded. The casualties amongst the irregulars are unknown.

"On entering the town the troops found several unexploded mines. In the course of the fight barricades were erected by the irregulars in the streets, but they retired from them before the troops came up. Prior to their retirement irregulars burned part of the barracks, and completely destroyed Cleeve's factory."

FLIGHT FROM KILKEE.

The following was issued from Field General Headquarters at 9.25 o'clock last night:—

"On learning of the approach of the troops to Kilrush, the irregulars decamped from Kilkee, burning the police barracks and Custom Station before their departure. When the troops arrived in Kilkee they searched irregulars' "headquarters"—a public-house—where Mr. Simon MacInerney, a prominent irregular leader, was discovered underneath the counter, and arrested. Another local irregular leader, named Lillis, was arrested on the Ennis road. The irregulars had not made themselves popular with the inhabitants of the town. The people flocked out, and accorded the troops an ovation on their entry into Kilrush and Kilkee."

INHABITANTS' JOY.

GREAT WELCOME FOR THE TROOPS.

Our Thurles Correspondent says that the people of Tipperary were overjoyed when the national troops entered the town. The place had been heavily mined. The troops received a great welcome.

Thurles, Golden, Ardmayle, and surrounding districts were in a state of excitement yesterday, and the streets were patrolled by large forces of the national army, some of whom went to Greenane, within a mile of Tipperary. All the irregulars, says our Correspondent, seem to be retreating towards Cashel. They hold a strongly-fortified position on the Rock, where they have two Lewis and one Thompson gun. They are billeted in private and publichouses, and seize all kinds of stuff. Some of those who escaped from the Golden fight on Saturday morning reached Cashel on Saturday night.

PLUCKY ROADMEN.

DEFENSIVE MEASURES.

A Galway Council official told a remarkable story yesterday of the manner in which the roads have been kept clear in the Attymon area, between Athenry and Ballinasloe. Certain County Council workmen armed themselves with a few shotguns and mounted their own guard while they cleared the obstructions as fast as they were laid.

Thereafter they sallied in a body to a Southern Command, where they joined the national army. They were missing from their work for some days, but when the surveyor went on inspection work later he was surprised to observe a man watch him furtively from over the rim of a quarry. When he was told that it was all right, he approached the quarry and found his men working with pick and shovel, but with a neat pile of rifles stacked near by, and a sentry mounted guard over them. They were all old Volunteers, and had secured the necessary arms to protect themselves and preserve the means of continuing their work.

A few days after Ballyfa Bridge, near New Inn, was injured with pick and shovel. Before the depredation was discovered on the following morning a victualler from Ballinasloe had crashed into the hole and damaged his motor car, but escaped himself. The Volunteers were marshalled, and mounted guard while the bridge was being temporarily repaired. A similar unobtrusive guard is kept on the railway line, and these civilian-soldiers declare that within a few hours after certain depredations had been done in the district, they had the perpetrators under lock and key.

ARRESTS IN SLIGO.

IRREGULARS' FOOD PROBLEM.

Some important captures have been made in Co. Sligo. On Saturday evening, just before the scheduled time for the sailing of the Glasgow boat from Sligo, national troops boarded the boat and took into custody two men. More than ordinary importance is attached to the capture of these men. One of them, whose name is given as O'Hegarty, and is said to hail from the Ballina-Westport area, had a large sum of money on him. The house of a man called Scanlan, a leader of the irregulars, was surrounded yesterday morning, and Scanlan and his brother and a man named McGarry were arrested. They had entered during the night, and, believing themselves quite safe, went to bed.

Scanlan is the man with whom Bishop Coyne endeavoured to negotiate terms of peace on the memorable evening when his Lordship entered the Sligo Courthouse.

The offices of the *Connacht Man*, a paper which supported the irregulars, has been dismantled.

According to reports from various parts of the county, the irregulars are hard set for food. The continual raids on farmers have made the latter keep only a small supply of foodstuffs, and the food supply is becoming a sore problem with the irregulars.

News reached Sligo yesterday that national troops were searching a wild district beyond Tobercurry for Frank Carthy, a leader of the irregulars, and a small band of followers, who had been operating in the county. It was reported that Carthy's position had been surrounded, and that his capture was merely a matter of a few hours.

PARCELS FOR IRELAND.

CONDITION OF SERVICES.

The British Postmaster-General has been informed by the Postmaster-General of the Irish Post Office that the parcel post service to places in King's County, Roscommon, Sligo, and Waterford is now restored, but that the service to places in Clare, Cork, Galway, Tipperary, Kerry, Limerick, and Mayo is still suspended.

TO OUR READERS.

All the reports that we publish to-day concerning military operations and the political situation have been passed by the Government Censor.

FALL OF TIPPERARY.

FACTORIES IN FLAMES.

(FROM OUR SPECIAL CORRESPONDENT.)

LIMERICK, Tuesday.

Tipperary has fallen after a night's fighting, in which Messrs. Cleeve's factory and other buildings were burned.

This victory possesses some strategic importance. It broadens the front of attack upon Cork, threatening a southward attack through Cahir, as well as through Kilmallock, and places the irregulars in the Cashel district in a dangerous position, with strong national positions on each side. The fall of Cashel would, in its turn, gravely compromise the irregulars in Clonmel, a town to which they apparently attach great impostance, for here, I am able to state with confidence, Mr. de Valera has his "headquarters." He is frequently to be seen in the streets driving about in a motor car.

The capture of Tipperary is of further importance as it enables the national troops to join hands *via* Dundrum in the rear of the big mountain mass in the North Riding, joined by the Silvermines and Silvelelim mountains. The mountain block has always been a favourite hunting and hiding ground for isolated bands of irregulars, who are able to make flying descents upon the communications between Nenagh and Limerick and between Nenagh and Thurles.

DIFFICULTIES OF PURSUIT.

Pursuit of these guerilla bands in their mountain fastnesses is like hunting a rat through a corn stack. When, however, their haunts are completely surrounded, the question of supply immediately becomes acute and has to be solved by raids upon towns, when the raiders are liable to meet with a warm reception.

This very question of supply goes far to explain why this war is being fought so much around villages and towns. Houses are not really good defensive positions, as they are so easily located and can be battered down by very light guns, such as the Lewis machine-gun, but as soon as the warfare is carried out into the fields and hills and woods, then organised transport and supply services are necessary, and these the irregulars do not possess. Consequently, they are forced to keep in or on the very fringe of towns, where looting facilities supply the place of food trains.

The shortening of the line involved by the capture of Tipperary will release more national troops for concentration in the most vital places. A line full of sharp salients and re-entrant angles involves the use of an inordinate number of troops to hold it, and is, besides, inherently unsafe. A salient is a peculiar thing. So long as you are attacking it is a valuable asset, giving opportunities to penetrate the opposing line. When the attack is intermitted, or when an army is locally on the defensive, the salient becomes immediately a most vulnerable place. It can be easily enfiladed, more especially near the apex. The apex itself can be attacked, and if it crumples will throw the side lines into inextricable confusion. This was the method favored by the Germans.

Lastly, the two angles of the salient, where its sides join the straight front, may be "pinched" by throwing spear-like masses of troops at them. This was the method so successfully applied by Foch on several occasions during the German retreat.

The conversion of the Thurles and Tipperary salients into a straight line joining the two places is thus a very distinct advantage for the national troops.

KILMALLOCK.

There is a strong, but unconfirmed, rumour that all preparations are being made by the irregulars to evacuate Kilmallock. Early last week when reconnoitring this position I myself observed several columns of smoke from outlying parts of the town, and to-day I hear that Ash Hill Towers, one of the strongest fortified positions of the irregulars, has been set on fire. Bearing in mind the leading strategic motto of the enemy, "He who burns and runs away, will live to burn another day," it may be deduced that all preparations are being made for a strategic withdrawal.

CHANGED VIEWS.

RESULT OF IRREGULARS' DEPREDATIONS.

A well-known priest from Co. Mayo in an interview yesterday, told our Galway Correspondent sorrowfully that the last three weeks in Co. Mayo had done more to injure the irregular cause in the minds of the people than anything that could have happened. The national troops entered Ballinrobe with 70 men. They now had 270, 200 volunteers having joined up immediately they got the opportunity. Moreover, it was remarkable the manner in which civilians were co-operating with the national troops and giving them every bit of information in their possession.

The petty tyrannies practised upon the people had been responsible for all this.

OVER FIFTY PRISONERS.

"ROUND-UP" NEAR MULLINGAR.

News reached Mullingar on Sunday that a body of irregulars, including some who had escaped from Dundalk Jail, had been seen in Castlepollard, carrying revolvers and other weapons. Troops were sent to arrest them. A few miles from Mullingar they came across a large number of men and captured them. Later in the day 50 prisoners were taken between Oldcastle and Castlepollard. Fourteen motor cars and a large quantity of arms and ammunition were also captured.

TRAVELLING ARSENAL.

SUFFICIENT EXPLOSIVES TO BLOW UP TOWN.

When two officers of the national Army were going to Ennis on Saturday afternoon, they came upon a remarkable discovery. Riding in a country car towards the Bridge of Crusheen was an apparently harmless countryman of remarkable physique. Becoming suspicious, they halted him and requested him to descend. He hesitated and made excuses, but after further exchanges at the point of the rifle he came down from his perch.

When his trench coat was flung open it was found that around his body were hung considerable quantities of fuse and as much explosives as would blow up a small town. Batteries for exploding the charges and several interesting documents were discovered in the cart. The man gave his name as Murphy, from Limerick.

CAPTURED IN A WOOD.

The following official bulletin was issued by G.H.Q., Irish Army, at 2 p.m. yesterday:—

"A party of troops from Drogheda, under the command of Lieutenant Mooney, captured nine irregulars, four Lee-Enfield rifles, two revolvers, one automatic pistol, a quantity of rifle and revolver ammunition, and three bombs and other equipment, near Crusty Wood, Bellewstown. P. Murray and J. MacCann, two local leaders of the irregulars, were among those captured."

MR. H. BOLAND, M.P.

SHOT WHEN RESISTING ARREST.

STRUGGLE IN HOTEL.

The following official bulletin was issued by G.H.Q. Irish Army last evening:—

"Early this morning a small party of troops entered the Grand Hotel, Skerries, to place Mr. H. Boland, T.D., under arrest. Mr. Boland had been actively engaged in the irregular campaign.

"When accosted in his bedroom he made an unsuccessful attempt to seize a gun from one of the troops and then rushed out to the corridor. After firing two shots at random and calling on Mr. Boland to halt, it was found necessary to fire a third shot to prevent escape.

"Mr. Boland was wounded, and was later taken to a city hospital.

"A man giving the name of John J. Murphy, with residence at 3 Castlewood avenue, Ranelagh, who was found with Mr. Boland, was taken prisoner. Subsequently he was identified as Mr. Joseph Griffin, an active irregular, belonging to Dublin."

Photo by] [W. D. Hogan.
Mr. Harry Boland.

Mr. Boland was taken to St. Vincent's Hospital. The bullet entered the right side of his abdomen. His condition is regarded as serious, but at 1.30 this morning it was said that there was no immediate danger. For some time Mr. Boland had acted as Mr. de Valera's private secretary and Press agent, and he was associated with the irregulars in recent fighting.

IRISH COMMISSIONS.

DELAYED BY STATE OF COUNTRY.

The work of some important Irish Commissions of Inquiry is being delayed by the disturbances in the country. The Postal Commission has not sat for several weeks, and it is now understood that it will not resume the hearing of evidence until October.

The Canal Commission, which has been reconstituted, has not met since it was re-formed, but it will sit as soon as circumstances permit. The work of the new Commission will be considered as a continuation of the old Commission.

The Railway Commission has concluded the hearing of evidence, and it is hoped that its report will be available shortly.

COMPENSATION.

STATEMENT TO BE LAID.

Mr. Gideon Murray yesterday asked the Secretary for the Colonies, whether he is now able to lay upon the table of the House his communication to the Provisional Government of the Irish Free State on the subject of compensation for damage done in the post-truce period.

Mr. Guest—This communication is now with the printers, and will be in the hands of members to-morrow or Wednesday.

REPARATIONS ISSUE.

THE PROPOSED PREMIERS' CONFERENCE.

The Press Association learns that M. Poincaré has been invited to come to London on August 1 to confer with Mr. Lloyd George, and that Belgium and Italy have been invited to send representatives to the conference if they wish to do so.

It is further learned that the British Government has suggested that the conference shall be confined to the question of reparations and cognate matters, and that the Near East and Tangier que tions shall be deferred to a later date.

It is understood that reparations, a *moratorium*, and inter-Allied debts will constitute the programme of discussion if M. Poincaré accepts the invitation, and that the gathering would be only a preliminary to one with a considerably widened field of conversations.

While Mr. Lloyd George has no present intention of going abroad, it is believed that the restricted discussions will probably be completed in time for him to attend the Welsh National Eisteddfod.

UNCOMPROMISING ATTITUDE.

The translation of the full text of the French Note rejecting the German request that the monthly payments on account of clearing house payments might be reduced was issued in Berlin last night. The Note is regarded as most serious and important. The concluding part states that a period of ten days is granted to the German Government in which to signify that full payments will be continued in future, in accordance with the London Agreement, otherwise certain fixed measures will be applied automatically.

Reuter's Correspondent in Berlin says that it is pointed out that the reply differs markedly from the Belgian Note in considering the grave matter that such a communication should have been despatched on the eve of a conference of the Allied Premiers in London.

GERMANY'S PRE-WAR DEBTS.

M. POINCARE'S UNCOMPROMISING ATTITUDE.

PARIS, Monday.

M. Poincaré has addressed to the German Embassy in Paris a letter relating to the payment of Allied debts by Germany. M. Poincaré mentions that the German Government, in a letter dated July 14, asked for a reduction of £500,000 in the monthly amount of £2,000,000, which it had undertaken to effect by the London agreement of June 10, 1921.

M. Poincaré not only considers this proposal to be unacceptable, but he refuses to have the agreement of June 10 brought up for discussion again, and he can only regard the failure of Germany to pay a lump sum of £2,000,000 as a denunciation involving a return to the *status quo*.

The advantages of the lump sum which had been granted to the German Government would thereby disappear, and the German Government would be compelled to proceed to abrogate the *Reichsnotopfergesetz* without delay.

In the event of the *Reichsnotopfergesetz* being abrogated, the French Government would be disposed to receive provisionally advices mentioning that the debts which the debtors might declare themselves to be unable to pay in their entirety.

The handing in of these advices, without exempting Germany from her responsibilities in regard to the debts in question, would enable the verification of the insolvency of the debtors and the publication of their names. This publicity would serve to acquaint the Allies with the names of the Germans who might be unable or unwilling to carry out their pre-war obligations.

Moreover, M. Poincaré recalls that in regard to the obligations resulting from Article 294, Paragraph T, of the Peace Treaty, the German Government undertook to supply the necessary funds in case of the insufficiency of the net proceeds of the liquidation of German property.

The Government of the Republic cannot admit that the Allied nationals should not be indemnified for the damage caused to their property by the private capacity for the measures while the Germans should continue to receive payments of the same nature.

The Government of the Republic consequently regards as null and void the German demand of July 14, and counts on the execution of the London Agreement of June 10 by the German Government.

In conclusion, M. Poincaré demands, within a period of ten days following upon the date of the present letter, that Germany shall give him an assurance that the German Government will carry out the London Agreement, and will pay a lump sum of £2,000,000 every month. Should the German Government not have given the assurance within the period the measures decided upon will be immediately and automatically applied.—(Reuter.)

GREEK POLICY DEFINED.

ANXIOUS FOR PEACE WITH TURKEY.

NO THREAT TO THE ALLIES.

MERE WISH TO ENTER CONSTANTINOPLE.

The Greek Government's expressed intention of occupying Constantinople in order to bring the Greco-Turkish peace negotiations to a head was mentioned in the House of Commons yesterday.

Mr. Lloyd George indicated the lines of the Athens Note, and said that His Majesty's representative had warned the Greek Government of the serious consequences of such a step.

The Greek Minister for Foreign Affairs has given an assurance that the Greek forces will not enter the neutral zone without Allied consent.

Nevertheless, naval and military forces have received orders as a precautionary measure.

WARNING TO ATHENS.

STATEMENT BY MR. LLOYD GEORGE.

Replying to Major Glyn and Mr. T. P. O'Connor, in the House of Commons yesterday, Mr. Lloyd George said that on the 29th July the Greek Minister for Foreign Affairs handed to His Majesty's representative at Athens a Note, stating that the Greek Government had come to the conclusion that only the occupation of Constantinople by the Greek Army would bring about peace. The Greek Government, therefore, asked the Allies to give the necessary orders to their occupying troops.

On the same day that the Athens Note was received His Majesty's representative at Athens, in compliance with instructions from London, informed the Greek Government of the serious consequences of such a step.

In reply the Greek Minister for Foreign Affairs gave a positive assurance that there was no cause for alarm, and that the Greek forces would on no account enter the neutral zone without Allied consent. This assurance he had since reaffirmed.

The action of the Greek Government was apparently due to a desire to expedite a settlement of the Near Eastern question. He could not make a statement as to the prospects of summoning a conference of all the signatories of the Peace Treaty, since so much conference was at present contemplated. The necessary instructions had just been issued to Athens and Constantinople to ask the Greek and Turkish Ministers for memoranda for facilities for the Commissions of inquiry. The attitude of the latter Government would be clearer on the receipt of their reply.

GREECE'S ASSURANCE.

ALLIED PRECAUTIONS.

Reuter's Agency learns that the British Government has received full assurances from the Greeks that there shall be no untoward incident, and that the Greek troops are well in hand. While the Greeks feel that they ought to be allowed to occupy Constantinople, they declare that they have no intention of doing so in opposition to the Allies. A similar assurance has been given by the Greek Minister for Foreign Affairs to the French Minister at Athens.

Telegrams from Constantinople show that there is no excitement there, or even very precise information. Naturally, all precautionary measures have been taken.

Regarding a statement published in London yesterday evening, that France and Great Britain are in complete accord as to their policy towards Greece, the Press Association is authoritatively informed that no new agreement has been reached, nor has any necessity for one arisen.

The existing agreement between Great Britain, France, and Italy was made as far back as last March, and nothing is known in London of any desire by any of the countries to depart from it.

No time is possible that an agreement has been reached between the respective naval and military representatives of the Allied Powers in Constantinople as to the precautionary measures which it may be desirable to take—such as, for example, the sending of a force of light warships into Turkish waters, but the Powers concerned have the Greek assurance that they have no intention of sending troops to Constantinople while an international force is there. There is no present reason to doubt that the undertaking will be carried out.

NAVAL CONCENTRATION.

ORDERS AT MALTA.

MALTA, Monday.

Rear-Admiral Sir Reginald Tyrwhitt's light cruiser squadron has arrived here from Sardinia, steaming at twenty-two knots. H.M.S. Centaur is undergoing hurried docking. The destroyer Trinidad and Seraphis have also returned, and the cruiser Concord is returning this afternoon. All will accompany the squadron, which is leaving either this evening or to-morrow morning, to convey the 2nd Battalion the Royal Sussex Regiment to Constantinople.

The despatch of this squadron to Constantinople will bring the Mediterranean Fleet under Admiral Sir Osmond Brock in those waters up to full strength.

In addition to the 2nd Battalion of the Royal Sussex Regiment, the 2nd Battalion of the Dorset Regiment and the 1st Battalion of the North Staffordshire Regiment are also proceeding shortly to Constantinople. These three battalions will replace the 2nd Battalion the Essex Regiment and the 2nd Battalion the Sherwood Foresters, which are proceeding from Constantinople to India, and the 1st Battalion the Loyal Regiment, which is proceeding from Constantinople to North China.—(Reuter.)

PARIS COMMENT.

GREEK MEASURES SHOULD BE "NIPPED IN THE BUD."

PARIS, Monday.

The French newspapers are unanimous in condemning the new measures proposed by Greece to force Turkey to make peace—namely, the occupation of Constantinople and the granting of autonomy to Smyrna.

The *Petit Parisien*, commenting on the new Greek move, says that if the measures proposed are not promptly nipped in the bud they may have serious consequences. They would furnish the Turks with a pretext for attacking Constantinople, and would alienate the attitude of benevolent neutrality towards Greece hitherto shown by the Allies.

The *Journal* predicts that France and Italy will agree on the maintenance of the principle of the evacuation of Asia Minor, and that all now depends on Great Britain, who must define her attitude. That, it says, is one more argument against delaying the London conversations.

SIR C. TOWNSHEND.

MISSION TO ANGORA.

CONSTANTINOPLE, Monday.

Before leaving Angora yesterday for Alexandretta and London, General Townshend declared:—"I wish to express my gratitude to the National Assembly for the very warm welcome I received. I have seen Turkey to be strong and vigorous. The subject of my journey was to work, in a private capacity for the re-establishment of peace, and by visit has been crowned with success."

General Townshend said that he was convinced that a speedy peace was possible if the Greeks immediately evacuated Asia Minor and the latter was returned to Turkey.

All other points can easily be settled, but the Turks want an honourable peace," declared the General. He was convinced that if the peace negotiations failed, or were postponed, a serious situation would ensue.—(Reuter.)

As a result of the explosion of a dynamite cartridge in an iron foundry at Citadel Real on Sunday a fire broke out, and seven persons were killed and twenty injured.

GOOD SPORT AT COWES.

THE KING AFLOAT.

A NOTABLE GATHERING

Cowes was bright and breezy yesterday. The sun shone generously for hours upon the last social function of the season. Everybody was infected with a spirit of gaiety. The waters of the Solent sparkled. The white-painted yachts, which rode at anchor, seemed to have put on a fresh coat overnight. The Royal Yacht stood out conspicuously, her black and gold forming an agreeable contrast to the huge grey-hulled Barham, which is acting as guardship.

There was plenty of life and animation wherever the eye turned. From an early hour people began to pour into the quaint little town. It was not quite the crowd which comes together at public holiday times. Usually the regatta commences on the August Bank Holiday, but this year it is a week earlier. The result was that there was not the usual rush of excursionists, though Cowes was comfortably filled.

The lawns at the Royal Yacht Squadron, Cowes Castle, form one of the attractions of the festival, here the ladies' strolled about or lolled in cane chairs. They had ventured to attire themselves in the dresses which it had been impossible to display at many of the earlier society gatherings, and the men looked spic and span in their yachting rig.

THE COMPANY.

The Duke of Connaught was one of the earliest arrivals from the Victoria and Albert, and other notabilities who walked about and chatted with their friends were Princess Margaret of Greece and the Marquis and Marchioness of Milford-Haven, the Duke and Duchess of Sutherland, the Earl of Albemarle, the Duke of Somerset, the Earl of Hardwicke, the Marquis of Ailsa, Lord Inchcape, Lord Montagu of Beaulieu, and Earl of Shaftesbury.

Popular attention was divided between watching the fashionable folk and the yacht races. The latter had never looked prettier, or been sailed under more favourable conditions. There was a regular cluster of the racing yachts just off the shore, stretching out their white wings to catch every puff of the wholesome breeze before which they scudded.

The King was afloat in Major Hunlock's cutter, Mavourneen. He watched the racing from the cutter, and then went for a short cruise.

At about half-past two in the afternoon, when the Squadron Lawns were most numerously patronised, the Queen arrived from the Royal yacht. She was dressed in cream serge, and wore a blue toque. With her were the Marquis d'Hautpoul and Mr. Harry Verney. As she stepped upon the jetty the people crowded to see her. They gave a hearty cheer, which the Queen acknowledged by smiling and bowing. She passed leisurely through the Squadron grounds, and at the exit on the other side entered a motor car in waiting, and drove to Yarmouth and to the residence of Major-General Seely, M.P.

The house party included the Duchess of Athol.

Her Majesty afterwards returned to the Royal yacht.

THE RACING.

The day's racing was under the burgee of the London Royal Yacht Club. The absence of the King's Britannia from the events was a keen disappointment to all devotees of the sport. Similarly, also, the ordinary visitors—those who know little or nothing about yachting—felt the loss of this attraction.

Ideal was the word yesterday for any enthusiastic yachtsmen, to whom the sport, and nothing but the sport, is the thing which matters. The water was just rough enough, the wind could not have been more favourable, no complaint could be made as to the number of craft that competed or of their fine racing qualities. Though mostly of the small class, they were a fleet which well maintained the reputation of Cowes as the yachting centre of the word.

The programme embraced five competitions. For the handicap for yachts of any rig exceeding 75 tons, the Royal Thames yacht so popular favourites on the Solent crossed the line. They were Mr. Richard H. Rees' cutter, Terpsichore; Captain Cecil Slade's ketch, Joyette; and Sir Thomas Dunlop's yawl, Harbinger.

Owing to a signalling misunderstanding, the two first-named crossed the line in advance of the firing of the starting gun. They had to tack round and make the start over again.

The craft all eventually got away on their thirty-nine mile journey. Some rather rough weather was experienced, and Joyette damaged her bowsprit and burst her spinnaker. Terpsichore proved a pretty easy winner.

The small boat sailer has had a wonderful survival, and the remaining quartet of races consisted of craft of light calibre. In the handicap race for yachts of any rig not exceeding 75 tons the starters were Sir W. P. Burton's cutter, Cestrian; Mr. John W. Robertson's cutter, Lady Anne; Mr. J. W. Cook's cutter, Thanet; and Mr. Warwick Brook's cutter, Tuiga. The winner was Thanet, with Cestrian second.

No fewer than seven got under weigh upon the twenty-one mile course for the handicap for yachts of not above thirty tons. Mr. Austin O'Conner's cutter, Kelpie, finished first, and Major Gerald Durgoyne's cutter, Loyalty, was next. Mr. F. Lark's cutter, Maureen, went ashore, but sustained little damage.

Half a dozen smart little boats competed in the not exceeding fifteen tons class. In this, victory was secured by Mr. H. J. Travers' sloop, Mistral, Miss Carstairs' cutter, Sonia, being second.

SIX-METRE CLASS.

Racing enthusiasm was concentrated very largely on the race for the Six-Metre International Class, for which there crossed the starting mark. The interest usually shown in this competition was added to for the reason that three of the four craft selected for the International Race in America in September next took part in the race. Mr. Clark Neill's Reg proved the winner; Mr. Maudsley's Fiesta was second. The Southern Yacht Squadron's Rose, which is one of the selected competitors, went ashore.

ROYAL YACHT SQUADRON.

At midday the general meeting of the members of the Royal Yacht Squadron was held at Cowes Castle. Among other business transacted was the election of candidates. On the proposition of the Commodore, the Duke of Leeds, seconded by the Vice-Commodore, Sir Richard Williams-Bulkeley, His Royal Highness the Duke of York was elected by acclamation an honorary member of the Squadron. Others elected were: Lieutenant-Colonel William De Falbe, Lieutenant-Colonel the Hon. Dudley Carleton, Captain Charles C. Craig, M.P., and Major-General Lord Ruthven. Senator Guglielmo Marconi was elected as a foreign member.

The Royal Yacht Squadron racing commences to-day, when the Blue Ribbon of the Regatta, the King's Cup, is competed for.

In the evening His Majesty, as Admiral of the Royal Yacht Squadron, will preside at the usual dinner of the Squadron at Cowes Castle.

THREATENING LETTERS.

BISHOP'S CONDEMNATION.

During the past week several Protestants living in Longford received threatening letters by post, warning them to leave the town within 48 hours, under pain of being shot. The anonymous letters have caused great anxiety to the recipients, and have given rise to great indignation on the part of the Roman Catholic inhabitants, who have always been on friendly terms with them.

The Most Rev. Dr. Hoare, speaking at first Mass in St. Mel's Cathedral on Sunday last, said that he had learned that lately some local Protestants had received threatening letters by post, ordering them to clear out of Longford under pain of death. He characterised this conduct as a disgrace to Christian, Catholic, and unIrish, and sincerely hoped that there would be no repetition of it. Concluding, he said that it was the duty of the Government to protect those people.

TRAINS TO THE WEST.

The Midland Great Western Railway Co. have resumed services to Galway, Sligo, Manulla Junction, Ballina and Killalla.

SOUTHERN LINES DAMAGED.

It is reported that an attempt made to repair the Kilmallock-Charleville section of the Great Southern and Western Railway line on the evening of the 28th ult. failed, as while the repairs were being executed another portion of the road in the same direction was broken.

Lukeswell bridge, between Ballyhale and Mullinavat, was blown up on the night of the 28th ult., but has now been repaired.

The signal cabin at Kilmanagh has been burnt down, and five telegraph poles near Crusheen were cut on the morning of the 27th ult. Last Saturday night the bridge at the 44¼-mile post, between Goresbridge and Ardristan, in the Limerick and Tuam section was blown up.

ANOTHER MANSION BURNED.

The burning on Sunday night of Screggan Manor, Tullamore, the residence of Captain Briscoe, removes one of the finest mansions in the Midlands. Captain Briscoe is a large landholder.

FROM TO-DAY'S LONDON PAPERS.

THE OUTLOOK.

OFFICIAL DECISIONS.

"THE TIMES" OF TO-DAY SAYS:—

We are able to announce this morning two important official decisions. The Government have informed the French Prime Minister that they would be prepared to meet him and other representatives of Allied Governments here on August 7th to discuss the reparations situation, and, at the same time, they have decided to issue a Diplomatic Note, addressed presumably to the Allied Governments and to that of the United States, setting forth their view of Inter-Allied indebtedness in connection with reparations and with the British debt to America. The full text of this document must naturally be awaited before definite conclusions can be drawn from it.

It cannot be assumed that the members of the Government who have secured this decision have done so lightly, or without weighing, to the best of their ability, the consequences of their action. They are entitled to the full benefit of any doubt that may arise, and they may be able to argue cogently in defence of their policy. But their responsibility is as unquestionable as it may prove to be grave. The financial and economic condition of Europe is disquieting. The rapid collapse of the German mark is but one of its more salient features. The position in Austria is still more precarious. Neither the possibility that the default of Germany in regard to reparation payments may produce political effects of a highly undesirable character nor the probable reaction of those effects upon the financial stability of France and Italy can be overlooked." How British exchanges may ultimately be affected it is not at present possible to foresee; for they may depend largely upon the attitude of the United States.

We trust that when the Balfour Note is read in America it may exert a favourable influence. In any case, we hope that it will not be hastily judged. But we should be less than sincere were we not to express our anxiety lest the considerations we have advanced, and the temperate warnings we have sought to give during the past few weeks, be shown by the event to have been partly, if not wholly, justified.

DOMINION POLITICS.

STRENGTH OF THE FARMER.

A feature of recent events in Canada and in Australia, as picturesque as it is significant, is found in the rapid rise of the farmer to political power, remarks *The Times* editorially. The Canadian farmer is represented in the Dominion House by the strong and influential Progressive Party, commanding sixty-five. At the recent provincial elections in Manitoba the farmers inflicted a decisive defeat upon the Liberal Government, and have succeeded to power, with Mr. Bracken, President of the Provincial Agricultural College, as Premier. The provinces of Alberta and Ontario already have farmer Governments. Mr. Dunning, the Premier of Saskatchewan, though a Liberal by faith, is a farmer by trade.

In Australia the country party is comparatively small in the Federal House. Nevertheless, when it chooses to contract a temporary alliance with the Labour Party it is strong enough to reduce Mr. Hughes's majority to one vote. The farmers form part of the Coalition Government in New South Wales; in Victoria, Western Australia, and Queensland they are asserting their presence with growing insistence. Perhaps, the strength of the farmer in Dominion politics lies in the unity of interest which binds together the members of his party.

A FATAL STEP.

The *Morning Post* remarks:—We have every reason to believe that the British Government, after much discussion and despite strong opposition, have virtually decided to send Notes to the Allies which in substance will place the United States the responsibility for their inability to cancel or to treat indulgently the debts owed to this country by its European Allies in the great war. Even at this eleventh hour we hope that this Note, brutal in its purport however suave its language may be, will be radically altered. For it is clear that such a decision will create a most unfortunate impression not only in Europe, but in the New World. We are apparently about to embark upon a policy which will be interpreted by our enemies in America and elsewhere as an attempt to fasten on the Washington Government the responsibility for the financial chaos and uncertainty in Europe. What a sequel to the Washington Conference!

THE REAL TASK.

The *Daily Express* says:—The House of Commons spent many valuable hours yesterday in debating the question of a duty on the import of fabric gloves. The cotton spinners of Lancashire complain that an import duty will throw out of employment the men—variously computed as from 100 to 500—who make the yarn for the German gloves sent to England. Our true task is to set to productive work again the million and a half of our citizens, whose prosperity and contentment are vital to national and imperial progress.

ARGENTINE LOAN.

The Buenos Ayres Correspondent of the *Morning Post*, telegraphing on Monday, says:—The Government have rejected all the tenders for a loan. The best offer was one of 6 *per cent.* at 95. Congress is not likely to sanction any borrowing before the new Parliament takes office. Only American syndicates tendered. British financial circles say that they are ready to offer better terms, but that it is unusual and undignified to tender.

THE FALLING MARK.

The Berlin Correspondent of the *Daily Mail*, telegraphing on Monday, says:—There was a further fall yesterday in the value of the mark abroad. The exchange for the dollar touched 670 marks, and the exchange for the £ 3,000. While prices are rapidly rising, and the demand for increases of wages to meet increased cost of living are heard of on all hands, manufacturers are finding it difficult to increase their capital, or to get loans from banks to meet the demands made upon them. Many undertakings will probably have to be closed on account of the tightness of money.

RACING SELECTIONS.

BRIGHTON.

SPORTSMAN.	MAN ON THE SPOT.
2. 0—Polista.	Pinsk.
2.30—Grace.	Grace.
3. 0—Double Bed.	Arema.
3.30—Dye Ken or King George.	Rock Hill.
4. 0—Tagrag.	Firefiend.
4.30—Greenfinch.	Yermena.
5. 0—Carliam.	Hard Forrard.

SPORTING LIFE.	MAN ON THE SPOT.
2. 0—Polista, nap.	Polista.
2.30—Grace.	Grace, nap.
3. 0—Double Bed.	Herod Philip.
3.30—Quartz.	Stop Watch.
4. 0—Miss Majority.	Ardelia.
4.30—Yermena.	Yermena.
5. 0—Wandoo.	Margode.

DAILY TELEGRAPH.	
2. 0—Pinsk.	4. 0—Miss Majority.
2.30—Grace.	4.30—Yermena, nap.
3. 0—Herod Philip.	5. 0—Margode.

CONFLAGRATION IN HONG KONG

HONG KONG, Monday.

A big conflagration broke out to-day in the European business quarter of the city, and Messrs. Walsh and Company's premises and the adjoining buildings were completely gutted. The Masonic Hall is threatened. The fire is burning fiercely.—(Reuter.)

AMERICA CUP CONTEST.

NEW YORK, Monday.

The *World* this morning says that Sir Thomas Lipton is coming to America in September to make another effort to "lift" the America Cup.—(Reuter.)

Later.

The report that Sir Thomas Lipton is coming to America has aroused much interest, though the New York Yacht Club has declared that no communication has yet been received from Sir Thomas.—(Reuter.)

SIGNAL CABIN BURNED.

On Sunday morning the railway signal box at Ballymoe, Co. Mayo, Railway Station was burned to the ground. At about 2 a.m. a number of men entered the railway premises and dislocated the connections of the staff signal wires under the signal box, and then saturated the wood-work of the cabin with petrol, and set it ablaze. Nothing remains of the signal cabin but the stone foundation.

FABRIC GLOVES.

CABINET'S PROPOSAL CRITICISED.

EFFECTS OF THE ORDER ON TRADE.

MR. BONAR LAW AND UNFAIR EXCHANGES.

In the House of Commons last night the Government, by a majority, carried a proposal enabling the Board of Trade to make a draft order, including fabric gloves, under the Safeguarding of Industries Act.

The proposal, which was opposed by Mr. Asquith and other members on the ground that it would do great harm to trade in Lancashire, was defended by Mr. Bonar Law.

REASONS FOR THE ORDER.

THE LANCASHIRE CASE.

Mr. Baldwin, in moving that the draft of the Order proposed to be made by the Board of Trade under the Safeguarding of Industries Act be approved, said that since the Act was passed there had been no importation into this country of goods affecting the great staple industries demanding the application of the Act, but there had been importation of goods of other kinds, which had caused anxiety among manufacturers. No less than 120 trades or branches of trades had made inquiries at the Board of Trade to see whether steps could be taken to bring them under the Act. A large number of these applications proceeded no further than the preliminary investigation, and of cases that did proceed further to see if a *prima facie* case was made he rejected 23. There were still 12 cases on which further information was needed. Before he decided whether there was a *prima facie* case, 15 had been referred to Committees. Of these four appeared in the draft order now before the House, four were ad

NASSAU STREET HAZARD.

CAR-DRIVERS UP IN ARMS.

HOUSING SCHEMES IN DUBLIN.

A special meeting of the Municipal Council of the City of Dublin was held yesterday in the Oak Room, Mansion House, the Lord Mayor presiding.

On the motion of Mr. John Lawlor, it was decided to suspend the standing orders to consider a letter from the Licensed Cab and Car Owners' Society in relation to the removal of the wall at the corner of Nassau street and the proposed removal of the hazard on that corner.

The Town Clerk read the letter from the Licensed Cab and Car Owners' and Drivers' Society, which was signed by Andrew Dunne, secretary, and stated that the men working on the hazard at "the Provost's corner" had been informed by the Dublin Metropolitan Police that they had been asked by the municipal authorities to select a hazard somewhere in the adjoining streets in lieu of the present position, which had been occupied by the cabmen and their predecessors for over 75 years. The contemplated change of position would inflict a grievous hardship on a hard-working body of citizens, and they, therefore, requested the Lord Mayor to receive the deputation, who would give reasons why the City Council should refrain from requesting the police to carry out the proposal.

"A large number of car and cab drivers, who drove up on their vehicles to Dawson street, entered the Mansion House, where they loudly applauded the Lord Mayor on his inviting the members of the deputation to address the Council.

Mr. Dunne, on behalf of the deputation, said that the hazard on Nassau street corner was of very great importance to the cab and car men, and was one of the best hazards in Dublin. They had been informed by a police inspector that they would be given a substitute hazard in the neighbourhood, but they were faced at present with the difficulty of finding substitute hazards for the men disemployed owing to the closing of the hazards as a result of the destruction of the hotels in Upper Sackville street. He ventured to say that if they were deprived of the hazard at the Provost's corner they could not be supplied with a hazard of equal earning capacity. A substitute was altogether out of the question. The whole difficulty arose from the fact that there was congestion of traffic at this spot because the Tramways Company had a monopoly of the street from Browne and Nolan's shop to Grafton street corner. He did not think that the late Provost Mahaffy or any of the present Provost's predecessors would have insisted on such a condition as the removal of the hazard. He (Mr. Dunne) had never known an accident to occur at that corner, and he believed that the existence of the hazard was a great safeguard to the public. Since the "Black and Tans" were in Dublin it was the habit to imitate them in the speed of motor cars, and the present speed of motor cars in the city would not be permitted in any other city in Europe. (Hear, hear.) If there was nothing in Nassau street corner to check the speed of motor cars, then God help the people going round that corner, as a good many of them would be killed. Another important point was the number of men living by this hazard. There were 50 men engaged on the hazard, and they had fully 200 dependents. He suggested that the state of traffic at the point could be greatly improved by stopping the incoming trams in Nassau street and the outgoing trams opposite the Provost's gate.

The Lord Mayor said that it was only fair that he should say that for a great many years this corner had been a cause of great complaint by the citizens. One of the very first acts of the present Provost of Trinity College was to facilitate the Corporation by giving up the corner for the purpose of widening the street. The lot of the cab and car men was a very precarious one at present, and he assured them of the sympathetic consideration of the Council.

Mr. J. Lawlor moved—"That so much of the resolution of the Council of the 3rd November, 1919, as refers to the acceptance of the condition made by the Provost and Board of Trinity College in connection with the proposed widening of Nassau street corner—viz., 'That the cab and car hazard now at Nassau street corner is to be wholly removed, as would be necessary if the traffic is to be relieved, and its new position must not be anywhere between Nassau street and the front gate of the College'—be, and it is hereby, deleted." He said that the present difficulty of the carmen was that they had against them the combined power of the Provost of Trinity College, the Corporation, the Tramways Company, and the police authorities.

Mr. Logue seconded the motion.

Alderman William O'Brien proposed, and Mr. Raul seconded, an amendment to the effect that the matter be referred to a conference of all the parties affected by the proposed change, in conjunction with the Streets Committee of the Council and Mr. John Lawlor.

The amendment was adopted without a division.

NEW HOUSES.

Councillor Seán MacCaoilte, in moving the report of the Housing Committee concerning the Marino housing, said that all the energies of the Committee were at present centred on Fairbrothers' Field, which was progressing satisfactorily, but they were looking forward and making plans. In the case of the Marino site 50 acres were provided, but some more land was needed, and they were considering an enlargement of the area, so that in place of from 500 to 550 houses on the 50 acres they hoped to be able to build with the extra land up to 1,500 houses.

Mr. Murphy seconded, and said that a new trunk road was suggested from the Howth road to Whitehall. They also hoped to get on with the work as quickly as possible, as unskilled work was at its lowest ebb in the winter time.

Sir Andrew Beattie, while in favour of house building, said that he thought they would advance more efficiently if they built and completed a hundred or so houses at a time and used the land they owned themselves. They then also knew the exact cost.

Alderman Hubbard Clark said that there was not the slightest indication what this ground was to cost.

The Town Clerk said that this motion only committed the Corporation in favour of acquiring this land and not one penny could be paid without the sanction of the Corporation.

Alderman A. Byrne said that 28 people who were burned out in Findlater place were actually sleeping on landings and could not even get a room. He urged the attention of the Housing Committee to this matter.

Mr. Murphy said that 60 wooden huts in Fairbrothers' Fields had been promised, but they had not been erected. Six houses in York street, used for storing furniture, had also been suggested to house burnt out families.

Mrs. Wyse Power said that talking was very little use, and she suggested that a deputation wait on the Minister concerned and put on him all the pressure that they could.

This suggestion was agreed to.

The motion of Councillor Seán MacCaoilte was adopted, with some alterations, which had been agreed to by the Housing Committee.

Arising out of this subject, and a further report from the Housing, Workshops, and Supplies Committee, with regard to the procuring of materials and plant for Fairbrothers' Fields housing contracts,

Mr. John Lawlor asked if the Corporation were dealing, in this connection, with the report of the inquiry by the Local Government Board Inspector as to his statements regarding the allocation of houses in the Fairbrothers' Fields area.

The Lord Mayor said that they could not deal with this report without bringing in the report of the inquiry. He suggested that the report should be laid before the meeting, and that it would be noted.

Mr. Lawlor said that this was going to be a serious matter for some people, and, before the seriousness of it was faced, every member of the Corporation should be supplied with a copy of the report.

Alderman O'Brien proposed then that the report should be considered at that meeting.

Mr. Seán MacCaoilte said that the report should be submitted to the Housing Committee, who should have an opportunity of making a report upon it. Certain allegations were made which it should be in the power of the Committee to investigate. He added that the 25 houses which were concerned were already occupied.

Mrs. Wyse Power—By the selected 25?

The Lord Mayor—The 25 houses are occupied by people dispossessed in Greek street and Church street owing to military operations.

The report was ordered to be referred to the Housing Committee, for their views on the allegations which were made.

BLOCKED ROADS.

The roads in Clara area, which were cleared recently, were again blocked by irregulars yesterday.

M.G.W. RAILWAY CLERKSHIPS.

Exams. announced 30th Aug. (Males, age 16-19); 1st Sept. (Females, age 17-20).

Successes from SKERRY'S COLLEGE, 76 Stephen's Green, Dublin.—Last exam. (Males) June, 1920, 14 Successes, including First Place. Best Result. Last exam. (Females) July, 1920, 5 Successes. Best Result. Special Oral and Correspondence Classes now working and will be continued without a break up to the date of exam.—(Advt.)

LOSS OF LIFE AND DAMAGE.

MORE DUBLIN CLAIMS.

A £100,000 ITEM.

The following claims for compensation were lodged with the Irish Government yesterday:—

S. R. Armstrong, 42 Oakley road, Ranelagh—premises and rear of 11 to 13 Upper Sackville street	£100,000 0 0
W. J. O'Hara, Chancery street—destruction of premises	21,000 0 0
Fred. A. Moran, Moran's Hotel—destruction of property	20,000 0 0
M. Hawkins, 177 Church street—destruction of property	3,000 0 0
Nicholas Beland, 1 and 2 Chancery street—damage to premises (amended claim)	800 0 0
Henry Halligan, 17 Grenville street—injury to his wife, Mary Halligan	500 0 0
Christina Hughes, 164 Church street—destruction of property	400 0 0
Thomas Linnane, draper, 1 Talbot street—damage to property by mine explosion, etc.	285 6 11
Alex. H. Wallace, St. Andrew's Hotel—personal property in the Granville Hotel	282 13 9
Daniel C. Baird, 30 South Frederick street—damage to Church House, Manor Kilbride, Brittas	260 0 0
Mrs. E. Kavanagh and Miss K. Kavanagh, 17 Wood quay—loss sustained	250 3 0
J. Maguire, Cathedral House, Long Millgate, Manchester	150 9 6
Messrs. Downes Bros., 172 Britain street—damage to premises and property	135 9 8
M. Leary, 61 Marlborough street—personal injuries	100 0 0
Miss Eva O'Byrne—loss sustained in Upper Sackville street	80 0 0
Thomas McLenghlin, 12 George's Hill—damage to property	75 0 0
J. Rooney, 71 Marlborough street—damage to property	70 7 0
Frank Dennis, 8 Lower Church street	60 0 0
Rose Maher, 81 Marlborough street—damage to property	60 0 0
Messrs. Leverett and Frye, 36 Grafton street—damage to property	50 0 0

The following claims for compensation were lodged yesterday with the Town Clerk:—

Messrs. John Tyler and Sons, Upper Sackville street and Earl street—damage to property and goods looted, etc...	£10,288 8 0
Thos. H. Lynn, Southwell road, Bangor, Co. Down—for loss of his daughter at Marlborough street	2,000 0 0
Trustees of the Franciscan Community—damage to church and premises, Merchants' quay	1,000 0 0
John Tyrell—for the death of his son, James Tyrell, 3 Tramway Cottages, Phibsborough	500 0 0
Very Rev. Dean Kennedy and Chapter, Christ Church Cathedral—damage to windows and roofs of the Cathedral	150 0 0
Gordon Barclay, 22-23 Talbot street—damage by mine explosion	88 0 0
The Powell Press, Parliament street—damage to property	75 0 0
Bolands, Limited, 133 to 136 Capel street—plate glass, etc.	74 0 0
Wm. Scott and Co., Lower Sackville street—plate glass, etc...	50 10 0
Ellen Kelly, 25 Moore street—eggs, poultry, and fish taken	36 4 0
Great Southern and Western Railway—damages to buildings at Ballyfermot	25 0 0
Mrs. M. A. Smyth—house and property, 26 Upper Ormond quay	25 0 0
Daniel Shelly—property in the Granville Hotel	21 0 0
Henry Halpin, 23 A Block, Iveagh Buildings—damages	20 0 0
Brown, Thomas, and Co., Ltd., Grafton street—plate glass window	17 15 5
Beverly Smyth and Son, 25-27 York street—tunnelling and damage to walls and glass	15 10 0
Rose McNally, 88 North King street—foodstuffs commandeered	11 8 4

"THOU SHALT NOT KILL."

A BORDER FUNERAL.

At the Masses at Clones Roman Catholic Church on Sunday sermons from the text "Thou shalt not kill" were preached in condemnation of the murders and outrages committed in different parts of Ireland. At the obsequies of J. F. McCaffrey, 1st Company, 5th Northern Division, a native of Derryard, Roslea, Co. Fermanagh, who died in the County Infirmary, Dundalk, on Friday as the result of wounds received in an ambush, the Rev. W. Cullinan, C.C., preached from this text.

The remains were then conveyed across the border for interment, Staff Captain White being in charge of the guard of honour which accompanied the hearse to the frontier. The military display here ceased, and as the *cortège* crossed the boundary a force of Specials, who were drawn up there on the roadside, saluted.

QUEEN'S COUNTY AMBUSH.

FUNERAL OF A VICTIM.

Thousands of people attended the funeral of the late Commandant Austin McCurtain yesterday at Nenagh. The deceased officer was one of the victims of the Queen's County ambush. The *cortège*, which was headed by a number of clergymen, and the Pipers' Band of the Dublin Guards, was a most imposing sight. Solemn Requiem High Mass was offered up at 11 o'clock in St. Mary's of the Rosary. There was a large congregation. The coffin, which was wrapped in the Tricolour, and covered with beautiful wreaths, was placed on a catafalque before the High Altar, and on each side was a guard of honour.

At 2.30 o'clock the funeral started for Lisboney Cemetery, where the interment took place in the family burial ground.

Lieutenant-General O'Connell briefly addressed the large gathering around the grave. "As a former superior officer," he said, "I wish to say a few words above the open grave of a true-hearted Irishman, who came into the Army, because he thought it his duty to do so in the interest of his country. To-day you see how he has been rewarded; he has been murdered at the hands of his fellow-Irishmen."

"It was up to the priests and people to help the Army to track down the men who were guilty of such crimes, which deprived Ireland of such men as Commandant McCurtain and Collison. In the name of God, let us combine and do all in our power to put an end to it."

The Rev. Father O'Halloran, C.C., Nenagh, also gave a short address. They were there that day, he said, burying one of the bravest of Irishmen. These crimes must cease. The people are not going to be terrorised or lie down under the revolver and gun bullies. Throughout the country the will of the people must prevail, and ordered government must be established in the land.

A FATAL RAID.

KILKENNY MAN SHOT.

At the inquest in Kilkenny yesterday, touching the death of Samuel Oakes (17), who was fatally wounded by military during a raid on a publichouse owned by Mrs. Maria Dowling, Blackhall street, at 1 o'clock on Sunday morning, the jury returned a verdict that death was due to shock and hemorrhage, the result of gunshot wounds accidentally inflicted by the military in the discharge of their duty.

The evidence showed that the military, who had been carrying out a number of raids in the vicinity of the prison, when passing Mrs. Dowling's premises, were attracted by a noise.

The officer in charge of the patrol directed a party of his men to the rear of the house, and then knocked at the door. He was not admitted for about ten minutes, and during that time a noise was heard as of people trying to escape at the back.

A soldier who was posted at the rear admitted having fired two shots in the air. Then, he said, he lowered his rifle, and fired two more shots, not with the intention of killing anybody. He saw nobody, as the night was dark, and his object in firing was to frighten parties who were trying to escape.

The military arrested eleven young men, and subsequent to their leaving the place, young Oakes was discovered in the garden at the rear of the house almost dead. He lingered for a short time, and died in the kitchen of the publichouse.

The jury expressed sympathy with the relatives of Oakes, and recommended that the military authorities should withdraw their order closing Mrs. Dowling's premises, as it was her only means of living.

ROSSE COLLEGE, STEPHEN'S GREEN.—

The College is closed for the Summer Vacation for two weeks, commencing July 31. Day Classes resume on Aug. 14. Night Classes on Aug. 28.—(Advt.)

IN THE FIELD OF OPERATIONS.

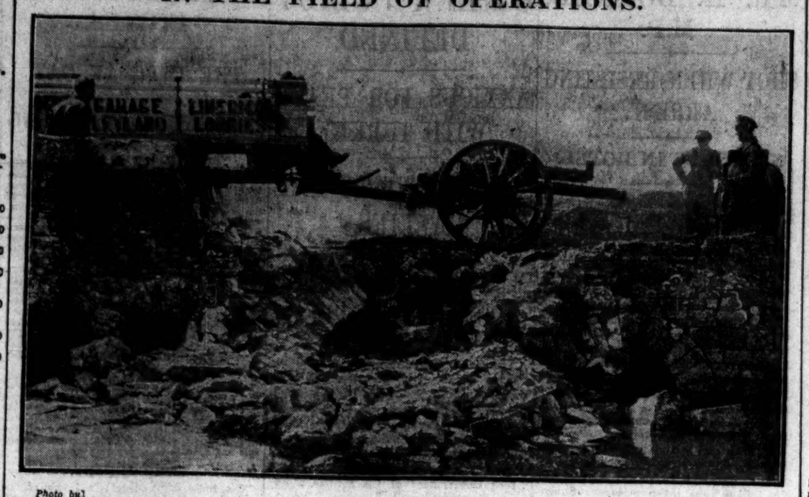

Photo by] [W. D. Hogan.

Capture of Bruree—Eighteen-pounder Gun being taken over a bridge which was destroyed by the Irregulars and filled in with stones.

IN KILMALLOCK DISTRICT.

Photo by] [W. D. Hogan.

Filling in a trenched road in Bruff village to enable a convoy to pass. The picture shows the water in the holes.

BEFORE THE ATTACK ON BRUREE.

Photo by] [W. D. Hogan.

Dublin Guards enjoying a rest in a village.

ASTRONOMICAL NOTES FOR AUGUST.

(FROM OUR ASTRONOMICAL CORRESPONDENT)

THE PLANETS:—

Mercury is in Superior Conjunction on the 7th and an evening star for the rest of the month. He is south of the Sun, and never sets much more than half an hour after him. He will, therefore, not be a naked-eye object, nor will he again be conspicuous in the evening sky this year.

Venus also is a long way south of the Sun, and will not be a conspicuous object in the evening sky this year. She is visible every clear evening, low in the West looking, owing to low altitude and twilight, but the ghost of the brilliant Hesperus of the winter and spring evenings. Her disc is still gibbous, not reaching the half-moon phase till the end of September. She is drawing near to Jupiter and Saturn, and will be in conjunction with the former on the 27th, with the latter on the 15th. In neither case will the approach be very close, Venus passing more than 2° South of each planet. All three planets set before 9 p.m. at this time, so that observation of the group will not be easy, and they must be looked for as early as it is possible to see them.

Mars is easily the most conspicuous planet in the evening sky at present. He is southing about sunset all the month, and sets about 11 p.m. at the middle of the month, only remaining above the horizon seven hours altogether. His colour, brightness, and his nearness to the brilliant red star Antares attract the eye at once when the sky to the south is clear at or about 10 p.m.

Jupiter and Saturn are hardly observable, owing to twilight and nearness to the horizon. All the major planets, except Neptune, are south of the Sun at present, and may be considered off the observing list. There will be an osculation of Jupiter by the Moon on the 26th. Jupiter will be below the horizon of all parts of Europe, but the occultation will be visible in the Western Atlantic, the United States, and Canada.

THE MOON:—

Full Moon on August 7th at 4.19 p.m.

Last Quarter on August 15th at 8.46 p.m.

New Moon on August 22nd at 8.34 p.m.

First Quarter on August 29th at 11.55 a.m.

There will be an occultation of the bright star Aldebaran on the 17th at 2.50 a.m., reappearance at 3.59 a.m. The Moon will be a crescent, the time being two days after last quarter, and the disappearance will take place at the Moon's bright limb, the re-appearance at the dark limb. There will be several other occultations of Aldebaran during the months to come, notably one on November 6th, which will occur during evening hours.

THE STARS:—

The August midnight sky begins to resume the stellar splendours which were temporarily eclipsed by the summer twilight. At midnight in this month (real midnight, of course, not the make-believe article) the Milky Way begins to be visible. Cygnus, Delphinus, and Capricornus are on the meridian, Cepheus is overhead, Aquila, Lyra, and Cygnus are easily identified by the three great white stars forming an inverted triangle, Deneb in Cygnus, Vega in Lyra, and Altair in Aquila. The last, with its two fainter companions, Beta and Gamma Aquilæ, forms a row of three stars, known to sailors as the "Three Sisters," and sometimes called the "False Orion's Belt," being sometimes mistaken for that group by beginners in star lore. Hercules, Corona, Ophiuchus, and Serpens are in the west, the last two beginning to set. Bootes, with the brilliant star Arcturus, is low down in the north-west.

A small kite-shaped group nearly on the meridian is Delphinus. Though small, it contains some interesting telescopic objects. A still smaller constellation, just above Altair and its companions, is Sagitta, the Arrow. It is easily identified, though it contains only four naked-eye stars. Just above the brightest of them is the Dumb-bell Nebula, a fine object for a good telescope, and visible in quite a small one. In the eastern sky the Great Square of Pegasus stands conspicuous, with Andromeda, Perseus, and Aries immediately following. The Pleiades have just risen, and Capella shines brilliantly in the north-east. Cassiopeia is approaching the overhead region, and most of the space below the Pole is occupied by Ursa Major. The region of the Milky Way now in sight is of great splendour, and the possessor of a small telescope may do worse than to spend some nights in searching among its treasures. Coloured stars, double stars, and clusters will be found abundantly, especially if care is taken to use only a very low power. Even a pair of binoculars will reveal fascinating sights in this region. A little way south-west of the Three Sisters aforesaid is an oval ring of small stars, formerly called the Shield of Sobieski. A little search around this will find what is called the Wild-Duck Cluster, a lovely triangular mass of stars, with a brighter one at the leading corner. Its catalogue name is 11 Messier. Immediately below is 29 Messier. All Messier's clusters and nebulæ are visible in a two-inch telescope.

Higher up, the whole of the Northern Cross area is strewn with clusters and groups. The great double cluster in Perseus is easily found, as it is visible to the naked eye, which sees a denser spot in the Milky Way, situated between the principal stars of Cassiopeia and those of Perseus. This spot, on being examined with a low power on a moderate telescope, is resolved into an amazing mass of stars, in two patches near enough together to be both viewed at once if the power used does not much exceed 30 diameters. Many coloured stars, red, golden, and blue, diversify the gorgeous picture, and the stars are, many of them, arranged in rings, strings, and festoons, so that the whole view justifies the name which is sometimes in jest given to this object—"The Jeweller's Shop." Not far distant is the equally wonderful, if less spectacular, "Great Nebula in Andromeda." This is the nearest of the spiral nebulæ, yet supposed to be 200,000 light-years distant. It may quite possibly be an external universe, one of many such, a star-system analogous to our own. One of the brighter stars nearest to this is Gamma Andromedæ, the lovely golden and blue triple.

METEORS:—

The Perseid system is active in the last week of July and up to the middle of August. The *maximum* is on or about August 9th. An observer may be fairly certain of seeing several bright meteors during the nights about this date. The possessor of a star atlas may do useful work by recording the time and place of beginning and end of flight of any of these objects seen. The approximate duration of flight in seconds and general appearance of the object are also useful details.

W. F. A. ELLISON.

Armagh Observatory.

Astronomical Telescopes.—Dixon and Hempenstall, State Opticians, 12 Suffolk street, Dublin.—(Advt.)

THE SHOOTING ON ARMAGH BORDER.

Yesterday the Commissioner appointed by the Northern Government opened an inquiry in Newry Courthouse concerning the shooting of the young girls, Mary Connolly (18) and Maggie Moore (15), at Edenappa, on the Louth-Armagh border, on last Sunday night week. On the same occasion Mary Moore, a sister of Maggie, was severely wounded.

When the evidence of a number of witnesses had been taken the inquiry was adjourned until September 5.

Thousands of ladies keep a box of Martin's Pills in the house. Those who use them recommend them, hence their enormous sale. Price 5s., post free. Sold by all Chemists and Stores. Prior and Co., Chemists, Londonderry, sell them, or from Proprietors, Martin, Chemists, Southampton.—(Advt.)

THE AIR COUNCIL.

RECONSTRUCTION SCHEME.

The Air Ministry announces:—

An Order in Council, to be published shortly, enacts that the Air Council shall consist of the following members:—

One of His Majesty's Principal Secretaries of State, who shall be President of the Air Council; the Parliamentary Under-Secretary of State for Air, the Chief of the Air Staff, Air Member for *Personnel*, Air Member for Supply and Research, the Secretary of the Air Ministry.

The main intention of the new Order in Council, which replaces that of the 13th October, 1920, is to redistribute the business of the Air Council, and adapt the organisation of the Air Ministry in such a way as to meet new requirements and increased responsibilities, and, in particular, to relieve the Chief of the Air Staff of some portions of the detailed administration of the Royal Air Force which were previously under his direct control.

THE CHANGES.

The main changes are as follows:—

1—The title of Air Member is given to each of the Members of Council serving in offices held by officers of the Royal Air Force, and the Chief of the Air Staff is described as the First and Senior Air Member of Council and Principal Adviser to the Secretary of State in the direction of the Air Force.

2—Subject to 1, above, the Air Member for *Personnel* will be responsible to the Secretary of State for the administration of business relating to *personnel*, discipline, and organisation of the Air Force, and the Air Member for Supply and Research—lately Director-General of Supply and Research—will, in addition to the business already allocated to him under the previous Order in Council, be responsible to the Secretary of State for the administration of business relating to the equipment of the Air Force.

The Order also provides, having regard to the recent termination of the post of Controller-General of Civil Aviation and its replacement by a post of Director of Civil Aviation responsible to the Parliamentary Under-Secretary of State, that the Under-Secretary of State shall, in turn, be responsible to the Secretary of State for business relating to civil aviation.

RECONSTITUTED COUNCIL.

The Air Council, as reconstituted, is composed as follows:—

Secretary of State and President of the Air Council—Captain the Right Hon. F. E. Guest, D.S.O., M.C., M.P.

Parliamentary Under-Secretary of State and Vice-President of the Air Council—The Right Hon. Lord Gorell, C.B.E., M.C.

Chief of Air Staff and Senior Air Member of Council—Air Chief Marshal Sir H. M. Trenchard, Bart., K.C.B., D.S.O., A.D.C.

Air Member for *Personnel*—Air Vice-Marshal O. Swann, C.B., C.B.E.

Air Member for Supply and Research—Air Vice-Marshal Sir W. G. H. Salmond, K.C.M.G., C.B., D.S.O., P.S.C.

Secretary—Sir W. F. Nicholson, K.C.B.

A BAD EXAMPLE.

In Rochfort Bridge, Co. Westmeath, some children took possession of a vacant house, the occupant of which went with the national troops to the West. Having divided themselves into "regulars" and "irregulars," one party entered the house and set it ablaze. The house, a substantial slated building, was burned to the ground.

The Alexandria newspaper, *La Liberté*, has been suppressed by the authorities. The reason given is that it circulated dangerous opinions and distorted facts.

POSSESSION OF ARMS.

HEAVY SENTENCES AT BELFAST.

Lord Justice Andrews, at the Belfast Commission yesterday, imposed sentences upon a number of prisoners in connection with the recent raids and disturbances in the city.

Thomas M'Cullough, who was found guilty of riot, was sentenced to six months' imprisonment with hard labour. The prisoner was one of a riotous crowd that assembled to loot the premises of Messrs. O'Connor, Kells and Co., Corporation street, which was burned on the night before. He also assaulted the police.

Ten youths, Albert Burnside, Robert G. Coleman, Thomas Darragh, David J. Russell, Herbert Brown, William Adair, Alexander Donnelly, W. J. Arbuthnot, James Delaney, and James Watson were put forward in connection with the looting of the pawn office of Messrs. Wilson and M'Clure, when property to the value of £400 was stolen. £80 of this amount had since been recovered.

Adair was sentenced to six months' imprisonment, Coleman, Delaney and Donnelly each to four months, Arbuthnot and Russell each to two months, and also Watson, who, in addition, had to serve a delayed sentence of six months for a previous offence. Brown, Darragh, and Burnside were discharged on bail, after a sentence of four months' had been recorded against them.

CASE OF DESMOND CREAN.

Desmond Crean, who pleaded guilty to having in his possession a revolver and nine rounds of ammunition, was put forward.

His lordship said that if he was absolutely satisfied with all the statements made by counsel on his behalf, he would have been disposed to take a very lenient view of the case. He was a man of position, and of blameless character, so far as the Court records were concerned, and he (his lordship) felt it his duty to make the fullest possible inquiry into his case. It was suggested by counsel that the offence was more a moral one than a legal one, as the prisoner was in possession of the revolver at the time when he was going in a taxi-cab to remove his mother. It was confirmed that his mother's house had been bombed on the previous day, and his lordship had no doubt whatever that at this particular moment he was engaged on a mission of a proper character, and one which a dutiful son would undertake, in order to get his mother out of a dangerous region. It was alleged that he obtained the revolver from some friend before he went to his mother's house, and if his lordship thought that it was the first time that he had a loaded revolver in his possession, he would have regarded it as a technical offence, and would have allowed him to leave the dock a free man. But the information that he had been able to procure put a different complexion on the matter. The prisoner was one of those who agitated against the partition of Ireland—a thing that he was perfectly entitled to do so long as he maintained and preserved the peace—but, unfortunately, since the establishment of the Northern Government he had done his best to make the government of the Northern area impossible, and had been largely responsible for I.R.A. movements in Belfast. The medical report received in his case showed he was an unfit subject for corporal punishment, and the least sentence that he could impose was 18 calendar months, with hard labour.

Robert Daley, for the larceny of scrap iron from the ruins of the model school, which was burned, was sentenced to six months' imprisonment with hard labour.

Robert M'Clean, for breaking and entering the premises of Flack and Henry, was sentenced to six months' with hard labour.

James M'Glennon, who was found guilty of larceny, and was described by his Lordship as one of the gang interested in the looting that was going on in the city, was sent to jail for nine calendar months.

Three boys, Patrick O'Neill, John Flannigan, and Felix M'Aleese, who were convicted of conspiring together to commit arson, were ordered three calendar months imprisonment without hard labour.

Arthur M'Auley, John P. Phair, and James Ashton, who pleaded guilty to breaking and entering the premises of Charles Mooney, Bramills, and stealing, were allowed out on bail, after making restitution to the extent of £15, with a recorded sentence against them.

William Turnbull, for having possession of a revolver, was sentenced to 12 months' imprisonment with hard labour, the jury having recommended him to leniency. It was stated that he assisted in preserving law and order in the Ballymacarrett district, and was a Boy Scout Cub leader.

His Lordship said that his information from official sources was that he was a dangerous criminal and gunman.

Hugh Hanvey and Alexander Hanvey, who had in their possession two revolvers and about 80 rounds of ammunition, were sentenced—Hugh Hanvey to four years' penal servitude, and Alexander Hanvey to three years' penal servitude, and, in addition, 25 strokes of the birch.

George M'Garrigle, who was found with a Webley revolver and six rounds of ammunition, was sentenced to three years' penal servitude.

John Moore, who was in the company of the previous prisoner, and had also a fully loaded revolver in his possession, was sentenced to three years' penal servitude, and, in addition, 10 lashes from the "cat," as his health permitted corporal punishment.

Anthony Canning, who was convicted of armed robbery, was sentenced to three years' penal servitude, with 15 strokes of the birch.

Patrick McGrath, for having in his possession under the floor of his house a Webley revolver, which was loaded in two chambers, was sentenced to three years' penal servitude and ten lashes of the "cat."

EX-SOLDIER TO BE BIRCHED.

Patrick Bell, an ex-soldier, who served four years in Salonika and Gallipoli, and who was found guilty of having a revolver and three rounds of ammunition shortly after shots were fired at soldiers, was sentenced to ten strokes of the birch and three years' penal servitude.

Thomas Trainor, who was convicted of having a fully loaded Webley revolver and 53 rounds of ammunition in his possession, was sentenced to ten lashes of the "cat" and four years' penal servitude.

His Lordship said that fourteen of the rounds of ammunition were of the dum-dum variety, and that, to his mind, made the offence more serious, and he intended to inflict large sentences in such cases, and also in connection with bombs, which were also used for barbarous crimes.

E. Digney, for attempting a robbery with a revolver at a sub-post office, was sentenced to twelve months' hard labour, the state of his health admitting corporal punishment.

Thomas Hunter, who pleaded guilty to having a revolver and three rounds of ammunition, which he stated was for his own protection, as his brother had been shot dead, apparently in mistake for himself, was sentenced to twelve calendar months' hard labour and ten strokes of the birch.

His Lordship said that it was reported to him that the prisoner was responsible for a considerable amount of terror in the residents in the Cupar street area, and was an active member of the I.R.A.

William Morton and James O'Hara, who were found in premises with a Mills bomb, two revolvers, and ten rounds of ammunition, were sentenced—O'Hara to three years' penal servitude and ten strokes of the "cat," and Morton to three years' penal servitude.

Aneas McGibben and Peter Cosgrave, who were convicted of having service revolvers and ammunition in their possession, were sentenced—Cosgrave to three years' penal servitude and fifteen strokes of the 'cat,' and McGibben to three years' penal servitude.

THE OTTOMAN DEBT.

The Near East Correspondent of *The Times* writes:—

In Mr. H. P. Kerney, who is retiring from the Ottoman Public Debt Service very shortly, the British Colony at Constantinople loses a very valuable member, and the Turkish Government and the foreign bondholders a most capable public servant.

Mr. Kerney's chief administrative work in Turkey was done at the Sait Department of the Ottoman Public Debt. There he converted chaos into order, and an inefficiently-run administration into a most important revenue-earning department. The British community owes him a debt of gratitude for having placed the British Constantinople Club—which was almost ruined by Talaat Pasha and other Turks, who mismanaged its finances, demoralised its staff, and, with German assistance, emplied its once excellent cellar during the war—upon a thoroughly sound business footing in the year that followed the armistice. The Council of the Public Debt, in recording his retirement on pension, has specially eulogised his services.

Mr. Kerney referred to in the message above is the son of a well-known Dublin journalist, Mr. Philip Kerney.]

ARMED BOY THIEVES.

Four young fellows, who were armed, were guilty of an act of robbery in Blackrock on Sunday night. They are described as being between 12 and 16 years of age. Saying they had come to search for arms, they entered the house of Mr. Douglas, 1 Victoria place, Douglas. They were told that there were no arms in the house, but said that they would have a look round." They ransacked the house, and took away a lady's silver wrist watch, valued at £3; a gold bangle, worth £5; a gold pendant, value for £3; and also 5s. 6d. in silver. So far they have not been traced.

DUBLIN AND THE PROVINCES.

NEWS FROM ALL PARTS

DELIBERATELY SHOT.—At the inquest yesterday on the body of Private Alexander Taylor, M.T., R.A.S.C., who, the Coroner said, was deliberately shot by a civilian in Kingstown on April 12, the jury found a verdict in accordance with the medical evidence. Private Taylor was engaged in removing furniture from the Y.M.C.A. building in Upper George's street, when he was shot by a civilian, who ran away and was pursued by another soldier. The assailant was not caught.

PORT ACCIDENT.—A verdict of accidental death, while engaged in the discharge of his duty, was passed by a Coroner's jury at Jervis street Hospital yesterday on John Keegan (37), labourer, 83 Cork street. The evidence showed that the deceased man, with 20 other men, was employed by the Dublin Port and Docks Board by pulling a truck laden with 5 tons of cement along an elevated track from the cement stores at Alexandra road to the breakwater. He fell, after striking his foot against a step, and before he could regain his feet he was caught by the wheel of the truck and injured.

WHOLESALE THEFTS.—In the Northern Police Court, Dublin, yesterday, Charles Edwards, of Denmark place, was sentenced to three months' imprisonment on a charge of having stolen from his employer, Mr. Frank Coulson, 21 Capel street, women's boots and shoes to the value of £100 at different periods within the past twelve months.

NORTH WALL-HOLYHEAD SERVICES.—When the Irish railway companies are in a position to guarantee "through" services for passengers to and from the North Wall, the London and North Western Railway Company hopes to resume the sailings of passenger express boats to and from Holyhead.

PARISH OF ST. THOMAS.—The Board of Nomination for the Union of St. Thomas and St. Barnabas has nominated the Rev. D. H. Hall, Incumbent of St. Barnabas' to the vacant Incumbency of St. Thomas.

Flax sold at 13s. 6d. a stone at Cootehill (Co. Cavan) market.

Armed men raided Laragh Post Office, Co. Monaghan, for the second time last Friday morning and stole £37.

Cavan Co. Home Committee has accepted a tender for the supply of bread to the Home at 23s. 4d. a cwt.

Tullamore Urban Council has decided to pay 44s. a week to labourers employed on unemployed relief work. The labour representatives on the Council claimed 50s.

The death has taken place at Holyhead of Mr. John Masterson, aged 50, of Springpark House, Granard, a former J.P. and County Councillor for Longford.

While John Murphy was excavating sand at Lawlor's sand pit, on the banks of the Dodder, yesterday, a bank fell on him, and he was crushed to death.

Mr. William Hoy, manager of the Strabane branch of the Ulster Bank, has retired, and is succeeded by Mr. James McConnell, of Newry.

Patrick McQuaid, Bartholomew O'Neill, and Peter O'Mara were charged yesterday in Dublin Police Court with having snatched a purse, containing 17s., from a woman on the Howth road on Saturday. McQuaid was sent to jail for two months, O'Neill for two months, and O'Mara was discharged.

County Kildare branch of the Farmers' Union has decided that any lower price for hay than that ruling last year would be uncremunerative. The farmers will not accept less than £7 a ton.

At an inquest, in Kingstown yesterday, on Herbert Cecil Robinson, a seaman, the jury returned a verdict that he was drowned while trying to swim to his ship, H.M.S. destroyer Vortigern, which was moored in the harbour.

Weather conditions in Dublin Bay from early yesterday morning were not in keeping with the season of the year. Strong westerly to south-westerly winds prevailed, and rain squalls broke at intervals. Incoming cross-Channel steamers found the conditions unpleasant.

A verdict of accidental death was returned at an inquest yesterday on the body of Patrick Brannigan, aged 4, of Hendrick lane, Dublin, who died from injuries received while playing in the court. A heavy object fell from an upper window ledge, and struck the child on the head.

Our Castlerea Correspondent says that the potato crop in that district presents a very healthy appearance, and promises an abundant yield. Blight is almost unnoticeable up to the present time.

LESLIE EDMUNDS.

TO THE EDITOR OF THE IRISH TIMES.

SIR,—The tragic death of Mr. Leslie Edmunds should give every Irishman food for serious reflection, and compel us all to ask ourselves whither our country is drifting. He was an Englishman of the best type, educated at an English public school and an English university, cultured, dignified, affable, with exuberance of spirits and with an Englishman's love of outdoor sports. He first came to Ireland as a boy, on the invitation of an Irish boy friend, who introduced him to his family, and whose sister he ultimately married. Henceforth Leslie Edmunds' heart and home were in Ireland and with the Irish people.

For a quarter of a century he worked under the Congested Districts Board for the betterment of the Irish people, providing them with economic holdings, helping them to improve their dwellings, to fence and drain their land, improve their stock, and in every way advancing their happiness and prosperity. He was immensely popular with all classes, and many a Western peasant will shed a tear and offer a prayer for him from a grateful and loving heart. He was a strong Imperialist; but he never allowed his private opinions to interfere with his hearty co-operation with all classes for the good of his adopted country. He was one of those cheery optimists whom it does one good to meet in these depressing days. I was speaking to him a few weeks ago. As usual, he persisted in holding up the bright side of the Irish picture and of the Irish character. He mentioned that—Englishman, Protestant and loyalist as he was—he had never received anything but kindness and courtesy from the Irish people, and had passed unscathed through all our recent troublous times.

Now he is dead, shot from behind a hedge by an Irish assassin! Oh, the shame and the disgrace of it! Our Irish name and character, which might stand so high, is being dragged in the mire before the eyes of the world. "Holy Ireland," "The Island of Saints"—what has she come to! Familiarity with crime and outrage and bloodshed is hardening our hearts, searing our conscience and destroying our moral fibre. The true spirit of Ireland c

BLIN AND THE PROVINCES.

VS FROM ALL PARTS

BERATELY SHOT.—At the inquest
y on the body of Private Alexander
M.T. RASC, who, the Coroner said,
liberately shot by a civilian in Kings-
April 12, the jury found a verdict in
ce with the medical evidence. Private
as engaged in removing furniture from
C.A. building in Upper George's street,
was shot by a civilian, who ran away
pursued by another soldier. The
was not caught.

ACCIDENT.—A verdict of accidental
ilst engaged in the discharge of his
e passed by a Coroner's jury at Jervis
spital yesterday on John Keegan (37),
83 Cork street. The evidence showed
deceased man, with 20 other men, was
l by the Dublin Port and Docks Board
g a truck laden with 5 tons of cement
elevated track from the cement stores
ilway wall to the breakwater. He fell
hing his foot against a step, and before
regain his feet he was caught by the
the truck and injured.

ESALE THEFTS.—In the Northern
Court, Dublin, yesterday, Charles
of Denmark-place, was sentenced to
nths' imprisonment on a charge of hav-
from his employer, Mr. Frank Coul-
Capel street, women's boots and shoes
ue of £100 at different periods within
twelve months.

R WALL-HOLYHEAD SERVICES.—
e Irish railway companies are in a
to guarantee "through" services for
ds and from the North Wall, the
nd North Western Railway Company
sume the sailings of passenger express
and from Holyhead.

E, ST. THOMAS.—The Board of
ion for the Union of St. Thomas and
ubas has nominated the Rev. D. H.
mbent of St. Barnabas' to the vacant
cy of St. Thomas.

ald at 13s. 6d. a stone at Cootehill (Co.
narket.

ment raided Laragh Post Office, Co.
, on the second time last Friday
and stole £37.

Co. Home Committee has accepted a
e the supply of bread to the Home at
ywt.

ore Urban Council has decided to pay
ek to labourers employed on unem-
lief work. The labour representatives
ouncil claimed 50s.

ch has taken place at Holyhead of
Mackerson, aged 50, of Springpark
ranard, a former J.P. and County
for Longford.

ohn Murphy was excavating sand at
sand pit on the banks of the Dodder,
a bank fell on him, and he was
ed.

Dublin Master of the Strahane
illiam Hoy, manager of the Strahane
the Ulster Bank, has retired, and is
by Mr James McConnell, of Newry.

McQuaid, Bartholemew O'Neill, and
ara were charged yesterday in Dublin
with having attacked and robbed a Pyrec, boy
from a woman on the Howth
tuesday. McQuaid was sent to jail
months, O'Neill for two months, and
as discharged.

South Africans at the Farmers' Union
d that any lower price for hay than
last year would be unremunerative.
is will not accept less than £4 a ton.
Hopkinson yesterday, on
el Robinson, a seaman, the jury re-
verdict that he was drowned while
swim to his ship, H.M.S. destroyer
which was moored in the harbour.
conditions in Dublin Bay from early
morning were not in keeping with the
the year. Strong westerly to south-
winds prevailed, and squalls
intervals. Incoming cross-Channel
ound the conditions unpleasant.

of accidental death was returned at
yesterday on the body of Patrick
aged 4, of Hendrick lane, Dublin,
om injuries received while playing in

A heavy object fell from an upper
dge, and struck the child on the

ditors Correspondent says that the
p in that district presents a very
pearance, and promises an abundant
It is almost unnoticeable up to
time.

LESLIE EDMUNDS.

R, EDITOR OF THE IRISH TIMES.
the tragic death of Mr. Leslie Edmunds
e every Irishman could for serious
and compel us all to ask ourselves
ur country is drifting. He was an
n of the best type, educated at an
blic school and an English university,
ginbued affable, with exuberance of
with an Englishman's love of out-
. He first came to Ireland as a
e invitation of an Irish boy friend,
ved him to his family, and whose
ultimately married. Henceforth
munds' heart and home were in
d with the Irish people.

ter a century he worked under
ted District Board for the better-
e Irish people, providing them with
holdings, helping them to improve
ings, to fence and drain their land,
their stock, and in every way
their happiness and prosperity. He
nely popular with all classes, and
estern peasant will shed a tear and
for him from a grateful and
t. He was a strong Imperialist, but
allowed his private opinions to
with his hearty co-operation with all
ds for the good of his adopted country.
ne of those cheery optimists who
e good to meet in these depressing
e speaking to him a few weeks ago,
e persisted in holding up the bright
of Irish prosperity, and in the future.

He mentioned that—Englishman,
and loyalist as he was—he had
ived anything but kindness and
from the Irish people, and had passed
through all our recent troubloius

dead, shot from behind a hedge by
assassin! Oh, the shame and the
Our Irish name and character,
nt stand so high, is being dragged
re before the eyes of the world.
and," "the Island of Saints"—what
me to!" Familiarity with crime and
bloodshed is hardening our hearts,
conscience and destroying our moral
true spirit of Ireland cries to us
ds of the Hebrew prophet:—"Is it
you, all ye that pass by. Behold
there be any sorrow like unto my
ch is done unto me."—Yours, etc.,

DUDLEY FLETCHER.
ther Rectory, Portarlington,
July 29th, 1922.

CHURCH NOTES.

of the Wesleyan Church to the
peal for Reunion is an able, care-
, and sympathetic document. It
an expression of thanksgiving for
visible unity in the Church of
regret at the broken unity is too
painfully visible. A very impor-
tion reads: "We heartily accept
of the teaching of the Apostles and
and believe that the two Sacra-
instituted by His Church by Christ
on the other hand, the reply in-
differences on questions of con-
government, observing: We are
in our own fundamental conviction
in Our Lord's own teaching, nor in
the New Testament is one form
olity prescribed as essential to the
that no particular form of ministry
direct commission of Christ, and
an authority to which no others are

of the Church Missionary Society
week for the months of the current year
£49,193, an increase of £12,000
responding months of last year.
is increase was from the local
and £7,000 from legacies.

bishop of Canterbury has accepted
on of the authorities of the
Geneva to preach the inaugural
nnection with the third assembly
ue of Nations on September 4th.
still, in a measure, associate the
opinion with the League, and
ld be an acknowledgment of the
ble purpose and methods of the
the principles of the Christian

of Southwark announces that he
ed to prosecute any incumbent for
disobedience, as he regards the Ecclesi-
as many ways unsatisfactory
le, but he will appeal to the clergy
ral support in any action he may
ave cases of disobedience he will
the incumbent, then write to the
porting the facts, with the request
be read at the Chapter, and
xt Synod of what has taken place.
the offence be repeated he will
offender to stand forth before his
in Synod and state his case. His
ll be able to move that the censure
and it can be voted upon. If that
not carried, public censure will

WATCHES WANTED
ver. New or Old, in going order or
any condition. Good prices given.
CO., 25 NASSAU ST., DUBLIN
(Next Elvery's.)

FINANCIAL NEWS AND NOTES.

IRISH STOCK EXCHANGES.

DUBLIN.

QUIET AND IRREGULAR MARKETS. GUINNESS CLOSED GOOD. RAILS AND TRAMS STAGNANT. MARCONIS DEPRESSED. HEAVY DROP IN DUBLIN DISTILLERS.

There was only a limited volume of dealing on 'Change, outside very few Securities, and irregular price movements were the order of the day. Even the Funds moved erratically. War Fives, Conversion Loan, and Irish Land were easier, but War Loan 4 p.c. and India Threes hardened. Banks met with limited attention in most cases. Royals were bid up further in expectation of later on a favourable report for the year, but Nationals were the turn easier. Guinness Ord. were rather lower at one time, but buyers at the close turned the market upwards. Marconi Ord. were steadily realised most of the day, and at the close were much depressed. Home Rails were almost nominal, but prices, where quoted, were maintained. Tramways were neglected, Dunlops were little altered. Parent Tyre Ord. were a few pence easier, while the Pref. were held for 14s. or 6d. advance. Textiles were quiet and dull, especially Cottons. Oils were still without backbone. Tobaccos were quietly supported.

The Funds were fairly busy at irregular quotations. War Loan 4 p.c. rose ½ to 101½, 102, and India 3 p.c. ¼ to 58¾, while War Loan 4½ p.c. fell ¼ to 96; ditto 5 p.c. ¼ to 100½; Conversion 3½ p.c. ½ to 76⅛; and Irish Land 3 p.c. ¼ to 65¾. Dublin Port and Docks 3½ p.c. changed hands at 57 for a small lot.

Banks were dealt in, mostly to a limited extent. Royals rose ¼ to 12½, ⅝, but Nationals fell ¼ to 171, and New Provincials ¼ to 16, while ditto Old repeated 20½, and Munster and Leinsters 7.

Among Breweries and Distilleries, Guinness Ord. fell ¼ to 43¾ at the earlier market, but later in the day 44¼ was paid. The Pref. remained at 11½, and J. Power and Son Pref. at 19s. 6d. Dublin Distillers Ord fell 12s. 6d. to 17s. 6d.

Marconis were busy with stiff sale pressure from the other side. At the earlier market the price fell 9d. to 45s. 9d., 45s. 3d., 45s., and later to 43s., 42s. 6d. Radio Common quoted 20s. 3d.

Home Rails were almost drawn blank. Ord., Pref., and Deb. were neglected, and in Guaranteed Great Southern realised 84, the previous price. Dublin and Kingstown, Leased Line, also repeated 115.

Tramways, Gas, Bakery and Miscellaneous Securities were neglected.

In Dunlops, Parent Tyre Ord. fell 3d. to 15s. 9d., but the Pref. closed 3d. better at 13s. 6d., 14s. nominally. Dunlop Rubber Ord. opened 8s. 6d., and later marked 8s. 7½d.

In Drapery Shares, Crowe Wilson Pref. realised 17s.

As regards Manufacturing Shares, British-American Tobacco repeated 85s. 3d., and Imperial 67s., 66s. 10½d. Coats fell 6d. to 65s. 3d., Cellons 9d. to 55s. 3d. Bleachers realised 38s. x.d., and Millar and Sealed Pref. 80s.

In Trading Shares, A. Millar and Co. Pref. rose 4d. to 11s. 6d., but Burke Ord. fell 6d. to 52s., and Alex. Thom Pref. repeated 49s.

Mexican Eagle Oils quoted 56s., 56s. 6d.

BUSINESS DONE AT ALL SESSIONS.

Transactions for cash marked "c."

Consols ..... (59½) 59½ G.S.W. Trac'n..(64) 64
War Loan..(96¼) 96 Dublin-Kingstown
War Ln.(100⅛) 100⅛ ..... (115) 115
Parent Ord..(16½) 16⅜
War Loan ..... Pref. ..... (13/6) 13/6b 14/-a
(101⅛) 101⅛ Crowe Pref..(47½) 47½
War Bonds 1927..106⅜ Bleachers ..(38½) 38½
Conver. Loan..(77⅛) 77⅛ R.A.T. ..... (85⅜) 85⅜
5% Land Act..(65½) 65½ Imp. Tob..(66 10½) 67/-
..... *6/10½
Coats ..... (65⅜) 65⅜
Cellons ..... (55⅜) 55⅜
Millar & Sealtd.
..... (60½) 60½
Burke Ord...(52⅜) 52½
Millar (A.) Pref.
..... (11 2) *11/6
Thom Pref...(49½) 49½
Dunlops.(8 7½) 8/6 8/7
Mex. E. (57½) 56½ *56/6
Radio Common 20/3
5/3 5/6

*Odd lot; b bid, a asked.

[Last business done given in parentheses.]

IRISH BANKS RATE.

Discount ..... 4 p.c. 13th July.
Deposit ..... 1½ p.c. 15th June.

STOCK EXCHANGE SETTLEMENTS.

Mining contango day.....	Aug. 4	Aug. 21
General contago day	Aug. 8	Aug. 22
Ticket day	Aug. 9	Aug. 23
Account day	Aug. 10	Aug. 24
Consols settlement day...	Aug. 11	—

BELFAST.

Belfast Exchange opened the week with a fair amount of activity. War Loan 100⅛, Northern Bank A 44⅜, London City and Midland 8, Great Northern Railway Stock 56½ ex dividend, Midland Railway Def. Convt. Ord. 65½, Belfast Corporation 6s p.c. Mortgages unchanged at 104; Coats Ord. firm at 65s. 3d., 65s. 6d., 65s. 9d., British-American Tobacco, 84s. 9d., 84s. 10½d.; Imperial Tobacco, 67s. Bryant and May Ord. repeated 39s. 6d. Dunlop Rubber unchanged at 8s. 6d. Lever Bros. 5s p.c. Debs. repeated 92. White, Tomkins and Courage Ord. 21s. bid. W. M. Cuthbert and Co. firm at 23s. 6d.; Shell Transport New Pref. 23s. 6d., Workman and Clark Deb. 83.

INSURANCE SHARES.

BUSINESS DONE IN LONDON.—Alliance New, 12½, ⅜, ½; Atlas, 16½, ⅝; British General, 23/9, 6d.; Commercial Union, 29½, ⅝; Eagle Star, 14½; General Accident, Fire and Life, 57s., 56 6/9, 6d., ⅛, ¼, ⅜, 6d., ½; Guardian, 54s.; ditto Pref., 75/6; London and Lancashire, 13½, ⅛; London, 8½, ⅜, ½; Phœnix, 94s., £10 1/9; ditto Pelican, 10½, ⅛, ¼, ⅜; Royal Exchange, 395.

BUSINESS DONE IN LIVERPOOL.—Atlas, 16½; Caledonian, 58-6/-; Commercial Union, 29½; Employers' Liability, 78/6, 8/4/-; General Accident, 6½, ⅛, ¼, ⅜, ½; London Assurance, 8½; London and Lancashire, 14¼, ⅜, ½; Phœnix (Pelican), 10½; Phœnix (Norwich), 10½; Royal Exchange, 397; Royal, 21, 20½; Sea, 3½.

FINANCIAL PARAGRAPHS.

Instead of the "flight of the mark" being arrested by the shock and surprise of the higher German bank rate, it would seem to have been accelerated (says the *Evening Standard*), for the fresh low level record of depreciation to 2,900 marks for the £ occurred. This bank rate decision naturally provoked a great deal of discussion, but the views vary considerably. If, as suggested here previously, it is the prelude to a policy of deflation the slump is not unnatural, because, after all, no matter how beneficial deflation proves, in the long run it is a painful process, and, therefore, the rush of capital from the country has been precipitated by fear and apprehension of the consequences.

An analogy is to be drawn between the present artificial boom of German industry and the condition of our own country in 1920, when to check the mad optimism the screw of a 7 per cent. bank rate was applied. The effect of this 7 per cent. bank rate was painful, but successful in the long run. It would be very near the mark to suggest that the bubble of German prosperity is about to burst, and, as the German position is fundamentally unsound, with the reparations question undecided, the consequences may be very critical, not only to Germany herself, but also to France as well.

BRITISH COAL FOR AMERICA.

WASHINGTON, Monday.

The United States Shipping Board has ordered 35 of its vessels, now lying idle off New York, to be put into the coal-carrying trade between America and Great Britain.—(Reuter.)

LONDON WOOL SALES.

Catalogues comprising 11,450 bales of wool, consisting of 6,829 bales privately-owned wool and 4,621 bales on account of British-Australian Realisation Association Ltd., were brought forward last evening. With a very strong demand the hardening tendency noticeable at the end of last week for merinos and fine cross-breds was well maintained. Competition for medium and coarse cross-breds was also satisfactory.

The International Commission on Air Navigation has decided that, in the interests of public safety, all aeroplanes must be fitted with a wireless installation.

MARKS AND STOCKS.

SAGGING TENDENCY ALL ROUND.

(FROM OUR FINANCIAL CORRESPONDENT AND THE "FINANCIAL NEWS" OF TO-DAY.)

Quotations in the Gilt-edged market eased and a sagging tendency was displayed throughout, although some of the Treasury bonds showed firmness. On the other hand, War Loan Fives were rather sellers. The Home Railway market was rather uninteresting on the absence of sustained support. Early in the morning some stock came on to the market, and after the opening prices headed for lower levels. All the "Heavies" declined. In the Foreign Bond market the dulness was naturally due to the weakness of the Continental currencies, particularly the mark. As a result, prices relapsed, the only notable exception being found in Japanese Stocks, which showed slight gains. Foreign Rails were again weak.

LONDON STOCKS UNSETTLED.

FOREIGN EXCHANGE TROUBLES.

WATNEY COMBE SENSATION.

The Stock markets were very unsettled and uncertain yesterday, due to business being small and the general unsettlement of the foreign exchanges. The main features were activity of South Africans, as a result of Cape buying, and a sensational rise in Watney Combe Def. Shares on rumours of a reorganisation of the capital reserves, which will double the existing Def.-Ord. Stock. In addition, it is proposed to pay a final dividend of 24 p.c., making 32 p.c. for the year. British Funds were quiet, but fairly well maintained, though Consols fell ¼ to 59¾. The Conversion Loan also fell ¼ to 76½ and Treasury Bonds ½ to 109½. India 5½ p.c. fell ½ to 99½.

The market for FOREIGN GOVERNMENT SECURITIES was affected by the flatness of French and German Bonds on the weakness of the Continental currencies, and declines were general. French Fives at 39 and French Fours at 30½ were both a point lower, and Japanese Threes fell ¼ to 1¾. Brazil 4 p.c. 1889 fell 1 to 49 and Portuguese ½ to 31½. Peruvian Corporation fell ¼ to 4 and the Pref. ½ to 26½.

HOME RAILS eased off in the absence of demand, and prices fell generally. London and North-Western dropped ½ to 103½; Great Western at 103½ lost a point, as did Midland Def. at 66. Great Eastern at 45 lost ¼, and Brighton "A" at 62 also fell ¼, in common with several others. London and South-Western New Pref. gained a point at 99½, and South-Eastern Pref. also rose 1 to 95½.

In COLONIAL and FOREIGN RAILS "Canpacs" rose 1 to 158. Grand Trunks continued their fall. The 1st Pref. fell 5 points to 71, the 2nd Pref. at 3 lost 1¾, and the 3rd Pref. 2. Argentines were heavy. "B.A.G.S." fell 1 to 76½, Pacifics 1 to 50, Westerns ¾ to 71¾, and Centrals ¼ to 67. Leopoldina fell 1 to 29½, San Paulo Ord. ½ to 125½, and Tubed of Havana ½ to 68. Americans were good. Chesapeake rose 1 to 79, Erie Pref. 1 to 28, Southern Pref. 2 to 65, Southern Pacific 1 to 102½, and Union Pacific 1 to 160.

RUBBER SHARES IDLE.

The Rubber share market was very quiet with very little business passing. Grand Central rose 4s. to 19s. 3d., Sempah 1s. 3d. to 15s., and Bukit Rajah 9d. to 15s. 3d., while Anglo-Malay at 14s. 9d., and Bah Lias at 17s. 6d. both fell 6d. The price of rubber remained at 7¾d. per lb. Closing prices:—

M.U.			
78/ 10½	Anglo-Dutch	77/6*	—9/15/-
15/9	Anglo-Malay	14/9	—0/6
—	Anglo-Sumatra	37/6	—
—	Bah Lias	17/6	—0/6
—	Bata Tiga	20/9	—
3/7½	Bertam	3/7½	—
—	Brit. N.B. Rubber Trust	6/9	—
—	Bukit Mertajam	2/0½	—
—	Bukit Sembawang	2/6	—
—	Castlefield	2/10½	—
—	Chevlot	2/3	—
—	Cicely	1/9	—
—	Eastern Trust	8/9	—
—	General Ceylon	19/6	—
—	Glenbervie	2/6	—
—	Grand Central	19/3	+4/0
1½	Highlands	29/4½	—
—	Java Amalgamated	11/6	—2/6
—	Kapar Par	30/0	—2/6
—	Kasipul	8/9	—
—	Kepitiklalik	8/9	—
—	Kepong	2/4½	—
—	Kent	2/7½	+1/4
—	Kuala Lumpur	2/0	—
—	Labu	18/9	—
—	Langkat Sumatra	10/0	—
—	Ledbury	21/3	—
—	Lingei	24/3	—
—	London-Asiatic	3/0	—
1½	Malacca	33/9	—
—	Malaya	16/0	—
—	Manchester Nth. Borneo	2/3	—
—	Membakut	2/3	—
2/4½	Merliman	2/3	—0/1½
14/9	Mooply Valley	20/0	—
—	North Hummock	12/0	—
—	P.P.K. (Ceylon)	8/4½	—
—	Panaga	2/6	—
—	Pilmoor	13/9	—
—	Rubber & Ashore	15/0	—
—	Rubber Trust	15/0	—
1/4½	Sapone	12/1½	—
1/3	Sapumakande	14/3	—
—	Seafield	13/1½	—
1/0	Selangor	47/6	—0/1½
—	Sendai	23/0	—
—	Sentosa Central	3/0	—
—	Soember Ajoe	1/-	—
—	Straits Rubber	15/0	—
—	Strathmore	10/3	—
—	Sumatra Consol.	16/0	—
—	Sungei Buaya	12/0	—
—	Sungei Choh	12/6	—
—	Surin, Kajar	2/3½	—
—	Sungei Krian Pref.	24/0	—
—	Taiping	1/4½	—
—	Tall Ayer	12/6*	—
1½	Tandjong	21/3	—
—	Tebrau	21/0	—
—	Telogurodjo	26/3	—
—	Temboh	2/6	—
—	United Sua Betong	46/3	—
—	United Temiang	2/0	—
11/3	Vallambrosa	11/0	—
—	Yam Leng	—	—

DEALINGS IN LONDON MARKET.

The following dealings among active stocks and shares were "marked" in London yesterday:—

Consols—59¼, ⅜, ½, ⅝, ¾, ⅞, 59 p.c. **War Loan**—96, ¼, ½, 6, 5/, 6¼, ⅜, ½, 96½ p.c. **War Loan**—100½, ⅝, ¾, ⅞, 5 p.c. **War Loan**—100½, ⅝, ¾, ⅞, 4 p.c. **War Loan**—101¼, ⅜, ½, ⅝, ¾, ⅞, **Funding Loan**—88½, ¼, ⅜, ½, ⅝, ¾, ⅞, **Victory Bonds**—99½, ¾, ⅞, **Conversion Loan**—76¼, ⅜, ½, ⅝, ¾, ⅞, In COLONIAL and FOREIGN RAILS **India 7 p.c. Loan**—119½, ¾, 19, ⅞, **Bonds**—99¾, ⅞, **Canpacs**—158, 7/, 8, **London & N.-W.**—106, ⅛, **Australia 6 p.c. Stock**—107¼, ½, 6d, 7½, ⅝, **South Africa 6 p.c.**—105½, ¼, **Argentine 5 p.c.**—97¼, ⅜, ½, ⅝, ¾, ⅞, **African and Eastern**—27¼, 26/10½, **Allsopp Ord.**—8/-, 3d. **Amalgamated Cotton**—18/1½, 3d., 14/7½, 15/-, 4½d., 15/-, **Anglo-Dutch Rubber**—2/7½, 3d., 6d., 4½d., **Anglo-Egyptian Oil**—27/6, 2½d., 6/6, **Armstrong**—16/7½, *16/-, **Assam Company**—5d., 5½, **Anglo-Persian Oil**—97/6, *9d., 100/3d., 100/-, 7½d., *99/-, 8/1½, 9/0d., 9/9, 100/-, **do. 8 p.c. 1st Pref.**—95/8½, 5½d., 104½, 6d., *4½d., 9d., 6d., **British Controlled Oilfields**—7/-, 6d., 7/10½, **do. Pref.**—9/3, 14d., 8/11½, 9d., 9/-, 8/10½, 3d., **Barclays Bank "A"**—73½, 4½, **"B"**—72½, **do. w i.**—52/10½, 5/-, 2/7½, 6d., 50½, 49½, **British-American Tobacco**—85/-, 4/3, 4/-, 3/9, 4/10½, 3/9, **British Argentine Meat**—28/-, 3d. **British Burmah Oil**—10/-, 3½d., 9/10½, **British Dyestuffs Pref.**—5/4½, 6d., **British Ord.**—4/-, **British Oil and Cake**—27/10½, 6d., **British Overseas Bank**—£5 11/-, 3d., **Brunner Mond**—30/-, 1½d., 29/6, 30/-, **Buenos Ayres Great Southern**—77¼, 7, 6d., 7, 8, ⅛, **Buenos Ayres Western Ord.**—72½, ¼, ⅜, ½, **Buenos Ayres Pacific**—50½, 49½, 50¼, 49½, **Burmah Oil**—10/-, 100/1½, 100/-, 103/1½, **Canadian Pacific**—157½, 8d., 1, 7½, 8d., **Cargo Fleet**—14/3, 4d., **Central Argentine Ord.**—67¼, 6d., **Coats**—65/-, 4/3, 9d. 3d. **Cook (St. Paul's) Ord.**—14/9½, 15/-, **do. Part. Pref.**—21/3, 20/10½, 1/-, **Davy (Wm.)**—45/-, 6d., **Dunlop**—15/-, 9d., **Courtaulds** (x.d.)—5/6, 50/6, 9d., 7½d., 3d., 4½d., **Crosse and Blackwell**—5/3, 5/-, 6d., 2½d., 4/11½, 5/1½, **Crosse and Wigan**—9¼d., 16/9, 10¼d., 17/-, 16/7½, **Cunard Ord.**—19/9, 20/3, 6d., 19/6, 7½d., 20/1½, **do. Debs.** (x.d.)—106, 5½, 5, **Dunlop Ord.**—15/-, 14/9, 15/3, 6d., 8½d., **do. Debs.**—106, 5½, **English Oil-fields**—5/1½, **English Sewing Cotton** (x.d.)—45/8½, 4/9, **Fine Cotton Spinner**—41/3, 1/-, 40/9, 7½d., **General Electric Debs.**—103, 7½, 7, **Grand Trunk Ord.**—11/3, **Great Eastern Rail.**—44½, ¼, ⅜, 45, **Great Western Rail.**—106½, ⅝, ¾, ⅞, 7/-, 7½, ¼, **Guinness Ord.**—43¾, ½, 44, 1042, ½, 3½, 4, **Guinness Ord.**—7/4½, **Harrod's Ord.**—27/9, 6d., **Highlands Rubber**—3½, 4, **Hudson Bay Ord.**—6½, ⅝, **Imperial Tobacco**—67/-, 6/7½, 6d., 7/3, 6/-, *4½d., 104d., **Kern River Oil.**—19/9, 6d., 104d., 20/-, **Lever & Pot. Pref.**—19/3, 2d., 10/-, 19/6, 6d., 8 p.c. **Pref.**—19/3½, 2d., 6d., 19/-, 7½d., 18/10½, **do. Debs.**—106½, 6, **Linton Ord.**—24/9, 6d., 5/3, **Lloyds Bank**—58½, 6d., 3d., 7/3, 7½, **Lobitos Oil**—5/7½, ¼, ⅜, **London, Brighton Def.**—62½, ¾, ⅞, **London County Bank**—17½, ⅛, 17, ⅜, **London Joint City Bank**—2, ⅛, ¼, ⅜, **London Hyde-Western Rail.**—104½, ¾, ⅞, 3/-, ¼, ⅜, ½, **Marconi Ord.**—46/-, 8/7½, 6/-, 3/6, 2/9, 1/3, 5/6, 6/3, 7/3, **do. Pref.**—41/3, **do. Marine** (x.d.)—27/6, 6d., 7/3½, **do. Canada**—10/6, **Maypole Def.**—5/11½, 104½, 6/0½, 5/11½, **Mexican Eagle Ord.**—56/10½, 6d., 57/-, 6/1½, 6/3, 7/3½, **do. 7 p.c. 1st Pref.**—19/9, 104½, 7d., 104½, 11½d., 9½d., 20/-, 19/9½, 10d., **Midland Railway Def.** (x.d.)—66½, ¼, ⅜, 6, 8½, ⅝, 67, **Mond Nickel** (x.d.)—38½, 9d., **Nat. Prov. Bank** (£32)—9¼, ⅜, ½, **do.** (£4)—10¼, ⅜, ½, **Nestlé 2 p.c. Pref.**—18/6, 7½d., 9d., **Niger 2 p.c.**—15/3, 14/11½, 7½d., 15/-, **Nobel Industs.**—20/6, 6/-, 7/3½, 6d., **do. Pref.** (x.d.)—18/10½, 17/10½, 18/3, **do. Deferred**—4/6, **Phœnix Oil**—27/4½, 11d., 7/-, 1½d., 6/10½, 9d., 7/-, **Prov. Cinematograph**—7/3, 6d., 7/6, 7½d., 104d., **Radio Corp. Com.**—19/3, 7½d., **do. Pref.**—15/7½, 6d., 7½d., **Royal Dutch**—36, ½, ⅝, ¾, **Rumsinian Oil**—16/7½, 6d., **Rubber Trust**—14/10½, **Shell**—85/-, 3/9, *5/7½, **Smith's and Argentine**—5/6, 7/-, **Sudan Plantations**—89/1½, 4/6, 7/6, **Tankers Pref.**—7/-, 6/10½, 7/3, 6d., **Trinidad Leaseholds**—21/3, 9/1½, 1/10½, 3d., **Trinidad Central Oil**—32/6, **Underground Elec.**—5½, **United Dairies**—28/7½, 3d., 1/6, 6d., 48/1½, **United of Havana Rail.**—68, ½, 7½, ⅜, **United Molasses**—19/3, ¼, ⅜, ½, **Van den Bergh**—27/6, 6d., 28/-, 6d., **Vickers Ord.**—11/0, 6d., 11/3, 6d., **Vickers Pref.**—13/3, 6d., 13/6, 6d., **Waring & Gillow**—4/6, 5d., **Westminster Bank**—39/6, 40/-, **Woolworth**—5/6, 6d., 5/7½, 6d., **Yankee Consolidated**—1/3, 1/4½, 1/3, 1/4½, **Yerba Mate**—2/6, 2/7½, 2/6, 2/7½, **Zinc Corp.**—19/3, 20/-, 19/3, 20/-, **Zinc Mines**—19/3, 20/-, 19/3, 20/-.

BRITISH COAL FOR AMERICA.

WASHINGTON, Monday.

The United States Shipping Board has ordered 35 of its vessels, now lying idle off New York, to be put into the coal-carrying trade between America and Great Britain.—(Reuter.)

LONDON WOOL SALES.

Catalogues comprising 11,450 bales of wool, consisting of 6,829 bales privately-owned wool and 4,621 bales on account of British-Australian Realisation Association Ltd., were brought forward last evening. With a very strong demand the hardening tendency noticeable at the end of last week for merinos and fine cross-breds was well maintained. Competition for medium and coarse cross-breds was also satisfactory.

The International Commission on Air Navigation has decided that, in the interests of public safety, all aeroplanes must be fitted with a wireless installation.

CLOSING PRICES.

The quotations in the following tables were made up at an earlier hour than, and may, therefore, vary to some extent from, those given in our comments:—

CONSOLS, ETC.

Consols	59-59⅛	3½ % Treas'n	100-110
War Ln 3½ %	96-96⅜	Irish Ln 12%	96-97
do. 4½ %	96-97	India 3%	58-59
do. 5%	100½-100⅝	do. 3½%	68-69
do. 4%	101⅝-102	do. 5%	99-99½
Funding Ln.	88⅛-88⅜	do. 5½	100-101
Victory Bds...	99⅛-99⅝	do. 7%	118-120
3½ % Conv. Ln....	76¾-76⅞	Local Loans	65⅛-66⅛

COLONIAL GOVERNMENT STOCKS.

Alberta 4½, 1942	90-92	Nigeria 6 %	111-113
Aust'n Com. 5%	100-102	Q'sland 5, 1940-50	83-5
do. 5 %	106-108	do. 4½, 1920-3	94-6
Brit. Col. 4, 1941	94-6	do. 4, 1930-40	82-4
Canada 4 %	98-99	S. Africa 4 % Con	87-9
do. 4½, 1920-3	99-101	do. 4 %	106-108
Cape 4½ Cons....	77-79	S.A. Nat'l 4, '40-60	83-5
Ceylon 5	104-6	do. 5, 1921-3	100-2
Natal 4½	78-80	do. 5½	100-102
N.S.W. 4, 1923-7	94-6	do. 6%	105-8
do. 5½, 1922-7	98-100	Victoria, 1940-50..	85-7
do. 5½, 1927-52	106-102	do. 4½ % 1923-5	102-4
do. 5½ 1930-40	106-8	W. Aust'n 4½	87-89
N. Zeal'd 4, '29	83-5	do. 5½ 1930-40	101-3

FOREIGN BONDS.

100⅜	Argentine, 4, 6	99	101
94	Do. 5% 1907	93	95
84	Brazil 4% 1889	48	50
84½	Do. Funding, 1908..	74	76
74½	Do. 5% 1911	74	76
84	Chinese, 5% 1895 ...	93	95
84	Do. 4½% 1896	83	85
75¾	Do. 5% 1919	75	77
82½	Do. Gold, 5%	79	81
39½	French Loan	38	40
—	Do. 4%	29	31
2½	German 3%	2	3
21½	Italian Rentes	21	23
106½	Japanese 4½ % 1st	103	105
87½	Do. 4%	86	88
63¾	Do. New 5% 1907	63	67
18½	Mexican 6% 1899	17	19
84	Do. 6% 10-Y. Treas...	82	86
4¼	Peruvian Corporation....	3¾	4¼
27	Do. Pref.	25	29
88	Do. Deb.	86	90
32	Portuguese 3%	30½	32¾
—	Do. 4%	31	33
10¾	Do. 5% 1906	9	11
100	Spanish 4%	73	75
—	Do. 5%	73	80
—	Hungary 5½%	58	60

HOME RAILS.

61¾	Brighton "A"	61¼	62¼
13	Caledon. Def. Ord....	12½	13½
—	Chatham Ord.	8½	9½
4¾	Cl'ss Preferred	4½	5
42½	Do. Eastern	40¾	41½
65	Do. Northern Pref....	63¾	66¼
42¼	Do. Pref.	40¾	43¼
108	Do. Western	105¾	106¾
—	Hull and Barnsley ...	49	51
105	L. and North-Western	103	104
—	Do. 4½% Pref.	98	99
103¾	L. and S.W. Def.	99	101
—	L. and S.W. New Pref.	97¾

VERY VALUABLE FULLY-LICENSED PREMISES, KNOWN AS

"BOLAND'S," No. 15 TOWNSEND STREET, CORNER OF TARA STREET, DUBLIN.

Lease 330 years from 1st August, 1921. Rent £50.

FOR SALE BY PUBLIC AUCTION, AT 10 LOWER ORMOND QUAY, ON FRIDAY, THE 18TH OF AUGUST, 1922, AT 1 O'CLOCK.

BY DIRECTIONS OF MR. ANDREW BOLAND.

A particularly well-placed Establishment, having a depth to Tara street about 71 feet; the width in the rear about 70 feet. The Bar (about 50 feet in length) is excellently appointed and well planned, giving facility for service on the most convenient and economic lines, affording ample accommodation for a large number of patrons. At the end of the Bar there is Smoke Room and Bar Parlour, with separate entrance from Tara street, also convenient lavatory accommodation on Bar level. An important adjunct is a spacious concreted store, with goods entrance, most convenient for bottling purposes; a large whiskey store, store for bottled beer, also a general goods loft. There is roomy cellarage for the extensive Draught Beer Trade.

The domestic accommodation, which has separate hall entrance, consists of ten apartments. The position of this lot is most favourable for an extensive business, derived from local and various sources. It is the only Licensed House in Tara street, the direct line from Great Brunswick street to Butt Bridge, and convenient to three theatres.

The business therein is conducted on the best modern lines, which is a feature worthy of notice.

Particulars of the trading and Cards to View can be obtained from the Auctioneer. The Premises can be viewed between the hours of 11 and 3 o'clock.

Messrs. THOMAS F. O'CONNELL and SON, Solicitors, 34 Kildare street, Dublin.

ANDREW J. KEOGH, AUCTIONEER, 10 LR. ORMOND QUAY.

BLACKROCK.

MESSRS. BENNETT and SON, LIMITED, are favoured with instructions to SELL BY AUCTION, ON THE PREMISES,

WAI-KU-KU, OVOCA AVENUE, BLACKROCK,

ON WEDNESDAY, THE 9TH AUGUST INST.,

AT TWELVE O'CLOCK NOON,

HIGH-CLASS MODERN FURNITURE.

Upright Gran. Piano in mahogany case, by Seiler; Sheraton Cabinet, Carved Oak Diningroom Suite, consisting of a Cabinet Sideboard; Set of Screw Frame Tables, Dinner Wagon, and 9 Chairs, covered in Morocco leather; 6' Carved Oak Bookcase Chesterfield and Pair of Easy Chairs, in green velvet; Brass and Copper Fire Sets, Wilton and Axminster Carpets, Oil Paintings and Drawings, Japanese Bronzes and Enamels, 100 Vols. Books Music, Sheraton Bow Front Cabinet, Easy and Occasional Chairs in silk brocade; Silk Tapestry Window Curtains, Carved Mahogany Overmantels, 300 Day Clock, Mahogany Card and Tea Tables, Oak Gate Leg do., Gramophone and Records, Carved Oak Hall Furniture, Grandfather Clock, in oak case; Gong and Stand. THE BEDROOM APPOINTMENTS include a highly finished Sheraton Suite, with extra Chest of Drawers, and 4' 6" Bedstead, Walnut and Oak Suites, Linen Press, Chesterfield Couch, Toilet Ware, etc.; Stair Carpet, Plated Ware, Table Glass and China, Kitchen Furniture, Culinary Utensils, Knife Cleaner, Quantity of Logs, Conservatory and Greenhouse Plants, etc., which may be viewed the day preceding by card only, price 1/- each.

BENNETT & SON, LIMITED, Auctioneers and Valuers, 6 UP. ORMOND QUAY.

DOMESTICS (CONTINUED FROM PAGE 1).

A excellent General; good cook; 1 year last charge; go country. Seen 6 Charlemont place.

COOK, who thoroughly understands her business, and can be highly recommended, requires situation; Co. Bray or district preferred.—Z 3630, Cook," this office. 28 C

COOK General disengaged; good cook; suburbs, country; young.—1, 17 Wentworth place. 30 D

COOK General, general; small family; suburbs, country preferred; well recommended; good references.—S 1849, this office. 31 C

COOK General; plain cooking, small washing; city, suburbs; recommended.—S 1899, this office. 31 C

COOK General; good satisfactory papers; country; highly recommended.—S 1893, this office. 31 C

COOK General; good plain cook; long paper; highly recommended.—S 1850, this office. 31 C

EXCELLENT young Protestant Cook, take dairy; would like Kilmore, Sandycove, Bray.—12 Duke st.

LADY Housekeeper, disengaged; good cook; excellent papers; suburbs, city.—S 1894, this office.

PLAIN Cook seeks situation; can be well recommended.—D, Wilde's Office, Bray. 27 B

GENERALS DISENGAGED.

A GOOD General Servant, highly recommended, long papers; would go to seaside or suburbs. Miss Lady, by appointment at Irish Times Registry Office, N 1911.

A MEMBER Generals, Cook Generals, £22 to £30.—Kennedy's, 68 Sackville street.

DISENGAGED, reliable General, Waxford Girl; all duties. Open 10/4 Hollyfield Buildings, Upper Rathmines.

GENERAL, plain cooking, small washing; small family; highly recommended.—S 1900, this office.

GENERAL, plain cooking small washing; city preferred; highly recommended.—S 1901, this office.

YOUNG General; plain cooking; satisfactory papers; suburbs; well recommended.—S 1673, this office.

YOUNG Girl wishes situation as General in small family, or Children's Maid; suburbs preferred. Apply Winifred Redmond, Riverston, Co. Wicklow.

YOUNG General, some experience in cooking, good worker; city, suburbs; recommended.—S 1910, this office.

YOUNG Girl, experienced General, disengaged; small family.—B O 611, Irish Times Branch Office, Rathmines.

YOUNG Girl desires training as General; well recommended.—S 1902, this office.

YOUNG General requires temporary situation, country preferred; well recommended.—S 1898, this office.

HOUSE AND PARLOURMAIDS DISENGAGED.

A NUMBER Parlour, H. P'maids, Housemaids, I.C.'s, B.C.'s.—Kennedy's, 68 Sackville street.

EXPERIENCED Parlour maid; long excellent discharges. Interview, Miss Bellingham Todd, 5 Grafton st.

HOUSE Parlourmaid, R.C., disengaged 10th August; six years last place. Reply "Z 3569, House Parlourmaid," this office. 27 B

HOUSE Parlourmaid wishes situation; Dublin or Bray preferred. Apply K. Keany, Kilmurbry, Enniscorthy. 31 O

HOUSE Parlourmaid disengaged, seeks situation city; well recommended.—S 1891, this office.

PROTESTANT Head Housemaid disengaged; highly recommended.—Z 3666, Maid," this office. 31 E

UPPER Housemaid; first class needlewoman, wait on lady; charge of linen; excellent discharge, seven years country.—S 1675, this office. 27 B

NURSES DISENGAGED.

EXPERIENCED Children's Nurse, R.C., some hospital training; would go temporary.—Nurse Ryan, Loughbrickland, Banbridge, Co. Down. 27

EXPERIENCED Infant's Nurse disengaged; take delicate baby or holiday engagement; highly recommended.—9560, Irish Times Branch Office, Rathmines. 27 B

THOROUGHLY experienced Infant's Nurse seeks situation; take baby from birth; highest references.—S 1852 this office. 29 B

YOUNG Nurse, takes baby from three months; long papers; highly recommended.—S 1743, this office. 29 C

KITCHEN, LAUNDRY, ETC., DISENGAGED.

COUNTRY Girl, 20, wishes to be trained Kitchenmaid or Housemaid; not out before; can be well recommended.—Z 3697, Maid," this office. 31 E

STRONG young country Girl wishes situation as Kitchenmaid; highly recommended.—"Z 3691, Kitchenmaid," this office. 30 B

SPECIFIC ARTICLES.

AT KELLY'S, 48 FLEET STREET, Engagement Rings—A magnificent selection of Secondhand Single Stones, Two, Three, Five Stone Gem Marquise, and Cluster Rings, set with Diamonds, Emeralds, Rubies, Sapphires, and Pearls, etc., of the finest quality, brilliancy, and colour. T

AMERICAN Fishing Cards, good quality, 11/6 dozen, post free.—Hely's, Limited, Dublin. S 27

BABY Carriage—Rudolow Fiyer, Cutting—Tan mounts "Peter Pan" Carriage, 1921 price £14 10s; to-day's price £11 19/6; the "Westcott" 1921 price £24 15/6, to-day's price £12 12/-, carriage paid; Cots, Chairs, Hammer Cots, Canes, all Cheap. Enquiry not required to almost half; supreme value. Write for illustrated list, mail—Baby Carriage Co., 129 Sheriff street, Dublin. 28 O

BATHING Costumes—Men's, 2/3, 2/9; Youths', 1/9; Waterwings, 1/11; Swimming Belts, 2/3; Caps, 3d. Athletic Stores, 122 Stephen's Green, Dublin. 28 C

CHEAP China and Crockery—Cups, Saucers, Plates, Dishes, etc.; every day quick selling lines; assorted lots from 30/-; see our catalogue before ordering elsewhere; you will be surprised at our Cheap Genuine Offers; prices from 25 per cent. to 50 per cent. lower than any firm; write now for Free Catalogue and Advice, "How to Sell"; information worth pounds.—Commerce Art Pottery, Longton, Staffs. 29 O

CHEAPEST Crockery—One tree, two doz. every order; Bowls, Plates, Dishes, Mugs, Dishes, Teapots; markets, hawkers, beginners, ex-Army, Navy men; Mixed Lots, 42/6; 100 lbs. 18/6; 1 barrel, three Teaset; Crate £12, with 67/6 free crockery; Market 666 Articles, £7 10/; 1,000 Articles, £15; 2,000 pieces, 21/-; 1,000, 25/-; 2,200, 40/-; satisfaction; advice "How to Sell"; lists free.—Regent Pottery, Princess street, Star Bank, Hanley, Staffs.

ELECTRIC Fan, Iron, Boiling Plate and Boiler, for Sale, 220 volts; travellers' samples.—S 1931, this office.

FOR Sale, 247" Pennsylvania Lawn Mower, Secondhand, in perfect order.—25, Fitzwilliam square.

JAM—72 lib. or 60 2lb. Parchment Covers and Wax Tissues, 8d., postage 5d.—Hely's, Dame street.

KITCHEN Cutlery—Aluminium Forks and Aluminium Handle Knives, good serviceable quality, 10/6 per set of twelve each, post free; 5/9 for six of either.—McQuillan, 53-55 Capel st., Dublin. 25 B

LAWN Mower for Sale. Apply "Z 3634, Lawn," this office. 27

RELIABLE Vacuum Flasks, pint size 1/11, postage 3d.—Hely's, Dame street. S 27

SACKS AND WATERPROOF COVERS, TARPAULINS, TENTS, AND MARQUEES.

PETRIE BROTHERS, MANUFACTURERS, 35, 36, and 37 USHER'S QUAY, DUBLIN. T

SEND 7/5 for Lady's Parisian Silk Hat; money refunded if unsuitable.—Hely's, Dame street. S 27

SHOP Scales—2,000 Weights, Counter Scales, 28 and 30/-; Pair, Long Distance Measure, Telephone, £2 10/-; ice pair; Transformer, 10/.—Featherstone and Co., 7 Talbot street. 28 C

TYPEWRITERS—Modern Underwoods, etc., at bargain prices.—Norman, 5 Upper Ormond quay. T

"TOMKINS" Palm cleaning preparation on iron, steel or Woodwork, is non-poisonous, and has a large spreading capacity. Special quarter gallon available for New or Old Galvanised Iron Roofs. Price List sent on application to Armstrongs and Main, Ltd., 11 Leinster st., Dublin.

TUBE famous Vales Auto Stop Safety Razor (American Army Issue), complete with six blades and strop, in nice case, 6/6, post free; ordinary price, 25/-.—McQuillan, 53/55 Capel st., Dublin. 25 B

TRAVELLING Goods at lowest prices. Write for list, Hely's, Dame street, Dublin. S 27

UNCLAIMED—500 Silk Umbrellas, from 3/-; 100 Alpacas, Cases, 4/6; 100 Gold Watches, Chains, from 1/6; 200 Ladies' and Gents' Showerproof Overcoats, Cycles and other Miscellaneous Articles; postage extra.—Railway Lost Property, 76 Grafton street, Dublin.

WEDDING Cards, Cake Boxes, Invitations, Confetti, etc.; most fashionable designs; patterns free.—Hely's, Dame street. S 27

1,000 OPAQUE Envelopes, 4½ x 3¼, 2/10; wonderful value.—Hely's, Dame street, Dublin. S 27

SPECIFIC ARTICLES WANTED.

ANTIQUE Silver Cups, Candlesticks, Salvers, Sugar Bowls, etc.; also Diamond Ornaments, Precious Stones, and Old Gold; highest prices given.—West and Son, Grafton House, Grafton street. T

DIAMONDS, Old Gold, Antique Silver, Miniatures, etc., Purchased for Cash.—Edmond Johnson, Ltd., 54 Grafton street. 28 C

FEATHER BEDS WANTED.

Highest Prices Given. Will send to examine in city.

IRISH FEATHER CO., 76 Middle Abbey st., Dublin.

IRISH FIRM. Phone 661. T

FREE Hats! Stamps—2/- per doz. for 2/3, 4d., 5d., 6d., 8d., 10/- per doz.; 6d., 9d., 1/- per doz.; 7/6 per 100 for 1½d.; 15/- per 100 for 1d., 1½, 2d. Call or write Rowe, 28 Southwood avenue.

HAVING money to invest, would purchase anything showing profit.—S 1874, this office. 30 D

WANTED, small Ice Cooker (enamel top), in good condition.—S 1925, this office.

MACHINERY.

BINDERS, Massey Harris, Binder Canvasses, Covers and all Fittings from stock.—The Dairy Engineering Co. of Ireland, Ltd., 21 and 22 Bachelor's Walk, Dublin. 27 T

DEERING Hay Tedders, Reapers and mowers in stock; for prompt delivery ask Ransome's Dundalk Dissery and Follick's Hay Stick Lifters.—Armstrongs and Main, Ltd., 11 Leinster st., Dublin. S 24

MACHINERY CONTINUED.

FOR Sale, Secondhand 22 h.p. modern Oil Engine, hot bulb type; also 10 h.p. Gas Engine, 2 h.p. Gas Engine, and 27 h.p. Modern Suction Gas Plant. Price and details on application National Gas Engine Co., 185 Great Brunswick street. 31 C

GRINDING Mill, new, Massey-Harris Binder—"Z 2654, Mill," this office. 28 B

HAY Sledges, chest spanks, stock—The Dairy Engineering Co. of Ireland, Ltd., 21 and 22 Bachelor's Walk, Dublin. 31 T

LAWN Mower for Sale, Ball Bearing, light running, from stock. Price list post free. BOOTH BROS. (Dublin), Limited, DUBLIN. 20 13

OVERTIME Tractor, in perfect order; cheap to clear.—"Z 2652, Tractor," this office. 28 B

POTATO Sprayers for horse and hand from stock.—The Dairy Engineering Co. of Ireland, Ltd., 21 and 22 Bachelor's Walk, Dublin. 31 T

REPAIRS to Laws and Meadow Mowers, Reapers and Binders in stock; Wearings for all makes of Ploughs.—Wilson and Co., Smithfield, Dublin.

SAW Repairs—Circulars, Band, and all kinds of Saws done on the premises; good work, low charges; no delays.—Montgomery, Saw Repairing Works, 35/36 Capel st., Dublin. 25 B

STEAM Tractor (Wallis and Stephens), best offer gets it.—"Z 2653, Tractor," this office. 28 B

SELLING at a sacrifice, Shop Soiled Single and Double Disc Corn Drills; also quantity Agricultural Machinery.—Thompson's Motor Co., Ltd., Great Brunswick st., Dublin. 20 T

WANTED, Secondhand Binder light hand, not heavy cut; also Thresher, and Saw Bench for Tractor; must be in perfect order and cheap, for cash. Apply Boulston, Bellelly, Omagh. 31 E

TIMBER.

200 LARCH Trees; 1,000 tons Beech Fire Wood Blocks, on rail, 22/- per ton.—"Z 2655, Timber," this office. 28 B

SPORTS AND PASTIMES.

ANGLING—The Practical Fishing Tackle House in Ireland; lists free.—Garnett, Anglers' Resort, Crampton Court, Dublin. T

PHOTOGRAPHY.

FOR Sale, Quarter Plate Box Camera; accessories. Details from "W," 7 Decline Rectory, Navan. 27 B

YACHTS, BOATS, ETC.

FOR Sale, 28 ft. Cabin Launch, 2 cylinder marine motor, £150; also a country 6 chain motorlaunch.—Doyle, Boat Builder Ringsend. 27 B

FOR Sale, fast Motor Boat, 20 feet, built last year, with 12 h.p. Hunter engine installed, perfect order, bargain; owner going away. Reply "Z 3704, Boat," this office. 31 E

LAUNCH Dan—Boat for Sale or Hire.—S 1939, this office. 31 C

GARDEN, FARM, BEES, ETC.

ALL Owners of Gardens to ensure best results should sow Drummond's Vegetable and Flower Seeds; awarded over 1,000 First Prizes since 1900.—W. Drummond and Sons, 97 and 98 Dawson street. T

ALL Interested in Flower Seeds, to procure sound, also Garden Tools and all requirements for the garden, at Dungbrook, Dawson street. 20 T

ALSO save labour and destroy Weeds for the season with "Weedicide."—Flat 2/- makes 144 gallons, quart 6d., half gallon 9d., gallon 1/6, gallons 3/-, 5 gallons 5/6.—Drummond's, 97 Dawson st 20/20

ALSO for Cabs, Cripe—Imported Vetches, Rye, Rape, Barly Grass Turnip, Daisies Ryegrass, etc.—Drummond's, Dawson street, Dublin. 50 14

BALLSBRIDGE—Autumnal flowering, choicest selection varieties, dwarf and cactus, 1/6 doz., collections, separate, 1-, 1-, 2-, dozen, post 9d.; 5/- 5/6, 5/-, 7/6; 100 5/-, 7/6, 10/-; plants 9d.—Ramsay. 24 X

BALLSBRIDGE VEGETABLE PLANTS FROM SUPERIOR STRAINS OF SEED.

Delicious Early White Cabbage, Illams Early and Late York, Curled Borecole, Drumhead, Flat Dutch, Savoy, 100, postage 1s., 12/6; 500, carriage paid, 50/-; Broccoli, best varieties for autumn, winter, and spring cutting; Cauliflowers, Brussels Sprouts, Lettuce, Cos and Cabbage, Onions, Leeks, all 5/- per 100, post free. 25 1/6.—Ramsay

BALLSBRIDGE—Choice strong transplanted, grey; fully matured varieties, pink and white, 4/6 100, 50 2/6 free; illustrated cultural instructions.—Ramsay. 24 X

BALLSBRIDGE—Cauliflower Plants, strong, Veitch's Autumn Giant; plants now for good results, 3/6 100, 50 2-3, free.—Ramsay 24 X

BALLSBRIDGE—Potting Mould, finest quality, specially prepared, 2/- bushel, two bushels 3/6, delivered.—Ramsay 24 X

DRAINAGE Arbefac, and 15 Parliament street. Potting Soil, first quality only, per bushel 2/9, 2 bushels 5/6, free in the city and suburbs. 28 O

DRAINAGE—Pipe Tomatoes, fine picked quality, Cucumbers and Peaches now ready, at 15 Parliament street. 28 C

CABBAGE Seed, 1½ ounce; Spinach Beet, 8d.; Lettuce, 1s.; Onion, 1/3; Scallions, 5d.; Parsley, 6d.; Carrots, 6d.; lists free.—McKenzies', 5 Upper Ormond quay, Dublin. 16 17

CATCH Crop Seeds—Feeding scarce; now that Vacant Patch is ready, Rape Rye Grass, etc.; for Holiday Crop; quotations free.—McKenzies', Seedsmen, Dublin. 16 17

CELERY, strong, transplanted, white, 4/- 100, carriage free.—Ivehan, New Ross. 28 O

CABBAGE Plants, Drumhead and Ellam's Early, Nonpareil, and Drumhead, 1/- 100; Leeks, 2/- 100, on premises.—Glencree, Drumcondra Park. 31 E

FRUIT Sieves Netting, best quality, 5ft. by two yards, 11/6; four yards 22/-; Punnets, 8/6 crate; fruit Baskets, 7/6 dozen upwards; large stocks; lists free.—McKenzies', Seedsmen, Dublin. 16 17

GREENHOUSE Plants, also two for second rooms, Wanted.—S 1873, this office. 30 D

FURNITURE—Before selling, auction or otherwise, it pays me offer.—S 1970, this office. 30 D

SALE TO-DAY, AT 12 O'CLOCK.

34 OAKLEY ROAD, RANELAGH.

TO-DAY (TUESDAY), 1st AUGUST.

AUCTION SALE, HOUSEHOLD FURNITURE, PERAMBULATOR, ETC. Comprising briefly: Mahog. Dining Table and Set of Chairs, Mahog. and Walnut Sofas, Easy, and Occasional Chairs; Antique Inlaid Mahog. Table and Tea-tray, Black and Gold Overmantel, Brussels Carpets, Linoleum, Brass and Iron Beds, Spring and Hair Mattresses, Birch Mirror-door Wardrobe, Dressing Table, Washstands, and Toilet Glasses, Stained Wardrobes, Duchess Dressing Chest of Drawers, Washstands, etc.; good Perambulator and Child's Chair; Kitchen Table, Chairs, Mangle, and Utensils; Meat Safe, Garden Tools, etc. On View this Morning, 10 till 12. Sale To-day (Tuesday), 1st August, at 12 sharp. Purchasers to pay 5 per cent. Auction Fees.

JAMES ADAM & SONS, Auctioneers and Valuers, 17 MERRION ROW and 19 STEPHEN'S GREEN.

6 FITZWILLIAM PLACE.

WEDNESDAY, 9th AUGUST, 1922.

THE Premises having been SOLD, JAMES ADAM AND SONS have received instructions to hold an IMPORTANT AUCTION SALE OF THE VALUABLE, ANTIQUE AND MODERN FURNITURE, CARPETS, PICTURES AND APPOINTMENTS OF THE ABOVE HOUSE, AS LOT OF THE BEST QUALITY, AND IN FINE CONDITION, and comprising briefly:—ANTIQUE FURNITURE—Fine 4 door 8' Mahogany Vase Back case, Sheraton Mah. and Oak Slope Front Bureaux; Chippendale Blanket Chest, claw and ball base; Oak Chippendale Tallboy of Drawers, shell and claw base; Oak Yorkshire Dresser, Refectory Table, Gate Leg Tables, Chippendale and Hepplewhite Chairs, Sheraton Mah. 6 ft. 6" Outcurved Pedestal Sideboard, 3 Tier Waiter, Knife Boxes, and Wine Holders, Pair of Chelsea Gilded 3 Tier Mirror, Grandfather Clock, Davenox ditto; Sheraton Corner China Cabinet, Hepplewhite and Sheraton Arm and Occasional Chairs, Sattinwood Inlaid and Occasional Tables, Sheraton and Sofa Tables, Sheraton Wardrobe and Cheval Tall, Bracket Clock; Pair Chairs of Candelabra, Jap. Bronze Vase, 3 Mah. Seats. OIL PAINTINGS include good old Pictures of the Dutch, Italian, and French School, on canvas, panel, and oak panels; also a fine Highland Lake and Cattle Scene by Brauski; WATER COLOURS by H. McGuinness, Boyd, Lamplough, Scott, Bolton, Jameson, Aitken, etc., Bartellozzi and I. A. U. Engravings; Milton's Parliament House, in colour. MODERN FURNITURE includes Chesterfield Couch, in saddlebags; Divan and Drawingroom Easy Chairs, Occasional Chairs and Tables, 10 ft. Telescope Mah. Dinner Table and Leaf Case, and 12 Dining Chairs, Rosewood Chairs, Massive Brass and Pierced Fenders, Brass Coals, Coal Vases, and Fire Screens; Chefforiere, costly Indian, Turkey, and Axminster Carpets, Hall, Corridor, and Hearth Rugs, Silk and other Curtains, Cairo Paper Coffee Table, Onyx and Brass Standard Lamp, Leather Screens, Inlaid and other Mirrors, finely fitting Medicine Cabinet, Table Glass and China, Ornamental China, Mah. 3 and 2 Door Mirrored Wardrobes, finely made Mah. Chippendale and Sheraton and other Pairs of Double Toilet Tables, Mah. Chests of Drawers, Sheraton and All Brass Iron, Single and Double Bedsteads, Spring and Hair Mattresses and Bedding, Toilet Ware, Kitchen and Maid's Room Furniture and Utensils, Mangle, Daisy Cabinet Vacuum Cleaner, Books, etc. On View Tuesday, 8th August, 10 till 5. Sale Wednesday, 9th August, at 12 o'clock. Purchasers to pay 5 per cent. Auction Fees.

JAMES ADAM & SONS, Auctioneers and Appraisers, 17 MERRION ROW and 19 STEPHEN'S GREEN.

AUCTIONS BY PATRICK O'CONNOR & SON.

THIS DAY (TUESDAY), 1st AUGUST.

WOODLANDS, SANTRY—For J. S. Jolley, Esq.

Auction of 600 Cocks Upland Meadow Hay. Sale 12 o'clock.

TO-MORROW (WEDNESDAY), 2nd AUGUST.

GIBBONS, TALLAGHT—For F. Glynn, Esq.—Auction of 100 Cocks 2nd and 3rd Crop Hay. Sale 12.30 o'clock.

SAME DAY.

STOCKENS, FINGLAS—For C. O'Brien, Esq.—Auction of 160 Cocks 2nd and 3rd Crop Hay. Sale 5 o'clock.

PATRICK O'CONNOR & SON, 49 QUEEN STREET, DUBLIN.

WESTONPARK, LEIXLIP.

SALE OF OVER 600 COCKS OF HAY.

E. A. COONAN and SON are instructed by J. O'Neill, Esq., to SELL BY AUCTION, on FRIDAY NEXT, AUGUST 4th, at Two o'clock, upwards of 600 large Field Cocks of excellent First and Second Crop and Strong Hay, in suitable lots. Terms—Cash. Purchasers to pay Commission.

E. A. COONAN & SON, Auctioneers, RATHCOFFEY CLONDALKIN AND NAAS.

GREAT SALE OF BEST WICKLOW EWES AND WETHERS,

AT HOLLYWOOD, 28th AUGUST.

AT DUNLAVIN, 1st SEPTEMBER.

COGAN & BYRNE, Auctioneers, BALLYTORE AND KILCULLEN.

STORE CATTLE SALES EVERY THURSDAY.

R. & J. WILKINSON, 70/71 PRUSSIA STREET, DUBLIN.

STORE CATTLE SALES AT 50 PRUSSIA STREET, DUBLIN, EVERY THURSDAY.

GAVIN LOW, LTD.

FURNITURE, CONTINUED.

HAVE you any surplus good Furniture to dispose of?—S 1870, this office. 30 D

I AWLOR Bracce will buy or Sell your surplus Furniture Auctions every Thursday.—55 Ormond quay. T

QUANTITY Furniture or single pieces Wanted; good, fair condition.—S 1877, this office. 30 D

SOME Good Furniture for private suburban house Wanted.—S 1871, this office. 30 D

WOULD Purchase House and good Furniture, all Kinds.—S 1878, this office. 30 D

WANTED, for provincial mansion, quantity first class Furniture, Pictures, Statuary.—S 1869, this office.

WANTED for small house, Sideboard, Bedroom and Kitchen Furniture.—S 1924, this office.

MUSIC, PIANOS, ETC.

BRINSMEAD Upright Grand Piano (ebonised), iron frame; perfect condition.—Saunders, Sydenham, Dundrum. 28 C

GOOD Secondhand Piano (German make) Required; state full particulars.—"Z 3646, Piano," this office. 28 C

PIANO, Cottage or Grand, Wanted; also 'Cello and Violin.—S 1737, this office. 28 E

PIANO Wanted for children's study; good appearance not essential.—Reply, Hughes, 28 Upper Dorset st. D

WANTED, Piano by prominent German or English manufacturer. Particulars, S 1876, this office. 30 D

WANTED, first class Pianoforte; kindly state maker, condition, and price.—S 1875, this office. 30 D

WANTED by adult, for practice, nice toned Piano; statement.—S 1872, this office. 30 D

DRESS AND COSTUME.

A BOUT Clothes—Mrs. Higgins, 1 Aston's quay; highest prices Ladies', Gents' Children's Left Off Clothes, Jewellery, Artificial Teeth; country parcels received. T

A BOUT Clothes—Mrs. Cusack, 62 Aungier st., gives highest prices Ladies' and Gents' Clothing, Furniture, etc.; distance no objection. T

A BOUT Clothes—Highest cash prices paid for all Left Off Clothes, all kinds Jewellery, Silver Plate, False Teeth, Pictures, China, Glass, Furniture, etc.; personal immediate attention; distance no objection. Telephone—835, Rathmines. Note only address—Wellington House, 35 Wellington quay. T

A BOUT Clothes—Highest prices for Ladies', Gents', Children's Left Off Clothing, Furniture; distance no object; call, write. White, 18 Fleet st. T

FRENCH Dressmaking, Tailoring, Designing—Madame Clare, 5 Nassau st. Customers' Materials Made Up. Gent Remodelled, also Furs. T

GENTS' Suits and Overcoats Turned, equal to new, 30/-; first class workmanship.—S 1884, this office. 31 E

KNITTED Caps, John Barker's, cinnamon brown, no sacrifice 50/-; Brown Marabout Stole, 20/.—S 1890, this office. 29 B

LADY, going Africa, sacrifice new Tweed Coat, beautiful fully tailored, 35/-; coat trials; envelope.—S 1954, this office.

WANTED, Gent's Tweed Overcoat, Scotch preferred; small Fit Grab, 18-; Dress Suit, Black White, 7/6; Fur Mash Balanced Ration, 18/-; Pearl Oysterpoll, 10/6 cwt.; Canary Seed, 4/-; Hemp Seed, 4/-; Mixed Bird Food, 6/-; Parrot Mixture, 6/-; also Pure Sussex Ground Oats, Fish Meal, Dried Meat, Clover Meal, Groats, Bone Meal; samples free.—Ravensdale Mills, Dublin. 27 B

AFRICAN Grey Parrots, Brass Canary Cages, Baths, Drinkers, Love Birds.—Keegan, Ormond quay. 16 1

A FEW young Laying Hens, cheap; also pure Leghorn Cockerels, three months.—Mrs. Tuesday, Hilton Park, Terenure road.

CHOICE Wheat, stone 2/4; cwt. 47/0, four cwt. for 46/-; Prime Oats, stone 2/-, cwt. 35/-, four cwt. for 58/-; Grit, 1/6; 8/6; Shell, 2/3, 14/-.—McKenzies', Seedsmen, Dublin. 16 17

COCKERELS, Light Breeds, 4 months, 4/- dozen; 12 Pullets, but Crossing Chickens 4 weeks, 4/6 (Strong); Rodiveve Cocks (1 year), Ancona, Cochins, Orpington, Wyandotte, also Cockerels, 7/6.—Fairchild, Blackrock.

DAIRY Utensils, Separators, Churns, Butter Workers and Scales, complete with all fittings.—The Dairy Engineering Co. of Ireland, Ltd., 21 and 22 Bachelor's Walk, Dublin.

DUCKS—White Runners Wilson's, March-April, 1923 batches, 6/- each.—Mrs. Tyrrell, Armoore, Mullingar.

EGGS for Sitting or Incubators—W. Wysadorps, 3 Pens, cert strain, 7/- dozen; Buttercups, 5/- dozen. Geraldine, Baldoyle road, Sutton, Co. Dublin.

FOR Sale by Auction, at Landscape, Dundrum, on Tuesday August 1st, at 12 o'clock, surplus stock of Pedigree Poultry, 1921 and 1922 hatched; also Poultry Houses and Appliances. 25 B

FOR Sale, 2 splendid Leghorn Cocks, 5/- each.—30 Frankfort avenue, Rathgar.

FOR Sale, a Hearson 60-Egg Incubator, first class condition.—Hughes, Monaghan street, Newry. 31 F

HANDSOME Pens, W. L. Cockerel, March, 5/-; also six Chickens, Mother, young, Pure R.I., 10/.—6 Rudolfe avenue, Sandycove.

HENS for Sale, young and old. Apply Wednesday and Thursday, Ovenacre, Terenure.

HENS, Chickens, Ducks, three pure White Leghorn Cocks, for Sale; overstocked.—S 1958, this office.

POULTRY Houses, all sizes, at competitive prices.—Clare's Poultry Works, Foxrock, Dublin. S 21

PURE Brown and Black Leghorn Baby Hens, six months, 5/- each; young Guinea Hens, 1, Kenner Tracts. Apply Westside, Terenure. 27 B

PURE Barron Leghorn Cockerels, March; also Aylesbury Drakes, 8/- each.—Mrs. Kelly, Rosefield, Willimetown, Blackrock.

FURNITURE.

AT Highest Value—James Hill and Son, Bachelor's Walk Furniture Furniture, Pianos, Antiques. T

BEDROOM Suite, Oak, Dressing, Cabinet, Wardrobe, good quality other articles Wanted.—S 1866, this office.

BEDROOM Suite, Sideboard, China Cabinet, Tables, other Articles.—28 Belgrave square, E., Monkstown. 31 C

FOR Sale, Double Spring and Hair Mattress and Bedstead.—S 1835, this office. 29 B

FURNITURE—Before selling, auction or otherwise, it pays me offer.—S 1970, this office. 30 D

FURNITURE—Before selling, auction or otherwise, it pays me offer.—S 1970, this office. 30 D

HOUSES AND LANDS.

DOCKRELL LIMITED,

Pembroke Township—A HANDSOME RESIDENCE, in perfect order; beautifully decorated and in choice position, outer and inner halls, morning room, dining room, double drawingrooms, charming study, 4 good bedrooms, greenhouse, 2 maids' rooms, tiled kitchen, bathroom, 3 w.c.'s, garden front and rear, Washstands, etc.; good Perambulator and Child's Chair; Kitchen Table, Chairs, Mangle, and Utensils; Meat Safe, Garden Tools, etc. On View this Morning, 10 till 12. Sale To-day (Tuesday), 1st August, at 12 sharp. Purchasers to pay 5 per cent. Auction Fees.

Kingstown—Semi-detached House; no basement; 3 reception, 5 bedrooms, servants' room, kitchen, hot bath, greenhouse, tennis ground, good garden; price £2,000; motor house. Apply Dockrell Limited, South Great George's street.

Sydney Parade, 3 Acres—DETACHED RESIDENCE; fine accommodation; hot bath, garden, stabling; possession September. Apply Dockrell Limited, South Great George's street.

Rathmines — Moyne Road—COMPACT HOUSE, £850. 2 sittings, 4 bedrooms, maid's room, kitchen, hot bath, 2 w.c.'s copper cylinder, electric light. Back of House newly renovated; garden. Possession. Dockrell Limited.

Leinster Road, Rathmines—At reduced price of £1,050—A REAL BARGAIN—FINE HOUSE FOR SALE, in perfect order, with possession; 3 good reception rooms on hall floor, 4 bedrooms, maid's room, pantries; large fully-stocked garden (200 feet long), greenhouse; hot bath, modern sanitation. Head rent £6 14/6. Price only £1,050. Apply Dockrell Limited.

DOCKRELL LIMITED,

38 & 39 STH. GT. GEORGE'S ST.

DAIRY AND GRAZING FARMS FOR SALE IN THE WEST OF ENGLAND.

Our Printed Register sent on receipt of sixpenny postal order.

Easy Terms of Purchase Arranged and Possession. Also List of PRIVATE HOUSES AND BUSINESS PREMISES FOR SALE.

Send particulars of requirements to HOLE and SONS, Land Agents, Park street, Bristol, England.

LANCASHIRE.

TO BE SOLD, 180 Farms from 80 to 100 or 300 Statute Acres to purchasers. Total Twelve Thousand Acres best Potato Land in the country. Would be Sold in one estate or divided. Also Large Mansion and Park, suitable for Community purposes. Apply HARRY COVERDALE, RODNEY STREET, WIGAN.

BOURNEMOUTH. TUTT & BLACKIE,

Auctioneers, Estate Agents, CHEAM HOUSE, EXETER ROAD, for all available Private Residences, Boarding Houses, Businesses, etc., in Bournemouth and district.

Beautiful new Model in Black Velvet. Copies 3½ Guineas.

Slyne 1916

71 Grafton St. DUBLIN.

CATTLE, LIVE STOCK.

CALVES, two for Sale.—Bishop, Roebuck Hall, Clonskeagh. 31 C

KERRIES—Always for Sale, pedigree Kerries of best Blood.—E. McLoughlin, Rahara, Tuamgraney, Co. Clare. 31 C

PURE bred Hereford Bull for Sale, 15 months.—Coonan, Clongoweswood. 27 B

TUITIONS AND SCHOLARSHIPS.

ALL Professional and University Prelims, Oral and Correspondence. Success lists free.—McGUIRE'S COLLEGE, Sackville street, Dublin. T

CLASSES for University and Professional Preliminary Examination.—Mr. Bewley, B.A., 12 Rutland square, North street, Dublin. 29

GENTLEMAN, Professor, has Vacancies for Piano-forte Pupils; highest results London exams.; two guineas quarterly.—S 1688, this office. 27 B

MILLINERY—Lessons given privately at one or more pupil's house; first class experience.—S 1683, this office. 27

MISS Bellingham Todd recommends experienced Holiday Governesses, Housekeepers, Helps.—5 Grafton st.

REGISTERED Music Mistress desires post, Piano, Violin, Organ, Theory.—S 1780, this office. 29 B

SHORTHAND, Typewriting, Bookkeeping, etc.—Metropolitan College (Gillespie's), 100 Lower Mount st. 'Phone 3055.

SHORTHAND, Typewriting—Private Tuitions, rapid results; also Correspondence courses; proficiency guaranteed.—Murphy, 16 Apsley Way. 12 24

SCHOOLGIRL, free, go as Governess Companion, one or two children; good home more than wages; plays; teach swimming games, cheery disposition.—S 1907, this office. 29

THERE are a few vacancies in Bo